wisconsin architect / january 1972

AMERICAN INSTITUTE
OF
ARCHITECTS
FEB 14 1972
LIBRARY

ROSEER

proof
GAS HEAT is unsurpassed.

independent 2-year test proves gas heating unsurpassed in comfort and cleanliness. Yet electric costs 2½ times more than gas heat!

In a scientifically-controlled study, gas and electric heating were compared by the Nationwide Consumer Testing Institute, Inc.

Final results revealed new proof that gas heat gives you the best heating benefits—plus much *more* for your money.

The test covered two heating seasons. From October, 1965 through May, 1967 in two identical homes at Canton, Ohio. Same floor plans. Same specifications. Same insulation. The only difference: One home had electric heat. The other had gas heat.

Here are the facts:

They compared comfort. Humidity and room temperatures were strictly recorded every hour and computer-analyzed.
Conclusion: Gas heating unsurpassed in comfort.

They compared cleanliness. Air samples and wall test patches were checked every month. Data were analyzed by computer.
Conclusion: Gas heating unsurpassed in cleanliness.

They compared cost. Differences were dramatic! Gas heating cost far less, yet gave unsurpassed heating benefits.

What would results be if the two identical test homes had been in the Milwaukee area? To determine the answer, Nationwide Consumer Testing Institute made a comparison based upon Milwaukee's conditions of climate and local rates for gas and electricity. The results:

TEST RESULTS FOR IDENTICAL HOMES, BASED ON MILWAUKEE RATES AND CLIMATE

FIRST TEST SEASON (OCT., 1965 - MAY, 1966)
Electric heating cost: $459.35. Gas: $173.17. **SAVINGS WITH GAS HEAT: $286.18.**

SECOND TEST SEASON (OCT., 1966 - MAY, 1967)
Electric heating cost: $432.99. Gas: $186.20. **SAVINGS WITH GAS HEAT: $246.79.**

Two-year savings with gas heat (both heating seasons): $532.97. Certified as accurate by Nationwide Consumer Testing Institute, Inc.

Contrary to recent electric heat advertising, gas is unsurpassed for clean, comfortable heat. Electric heat costs 2½ times more than gas, under identical conditions! Good reason why 98.6% of all new homes in the Milwaukee area are heated with gas.

Want more facts? Complete details about the gas and electric heating test are contained in an interesting booklet "The Living Difference." Send for your free copy. It will provide valuable reference when you're ready for a new heating system or a new home.

WISCONSIN GAS COMPANY
DOWNTOWN / MAYFAIR / WEST BEND

Kohler sets you free with "Walls'n All."

Kohler's bold new line of fiberglass bathing modules gives you exciting design and construction freedom. Freedom from the conventional. From seams, crevices, grout, and clutter. Freedom to create superb bathing environments for your home-buying customers—combining one-piece, sculptured elegance with outstanding practicality—and economy. To be bold with the look and shape of things to come.

Tobago

Kohler's 48″ x 36″ shower cove with built-in seat. Both Tobago and Trinidad modules have 75″ walls, may be equipped with shower doors.

"Walls'n All" bathing modules

Trinidad

Kohler's 36″ x 34″ shower cove. Has a six-inch high fluted front panel. Two spacious corner ledges accommodate soaps and toiletries.

Barbados

Kohler's 5′ tub/shower. Its 15-inch fluted apron has a flat rim for seating or for shower-door installation. Two ledges are conveniently placed for bathing and showering toiletries.

CONSULT WITH YOUR LOCAL KOHLER DISTRIBUTOR LISTED HERE

GREEN BAY
Murphy Supply Co., Inc.
228 S. Washington St.
Phone: 1-414-432-3378

MADISON
Automatic Temperature Supplies, Inc.
523 E. Main St.
Phone: 1-608-257-3755

APPLETON
Baker Manufacturing Co.
3030 W. Wisconsin Ave.
Phone: 1-414-734-9284

JANESVILLE
Automatic Temperature Supplies, Inc.
Hiway 51 South
Phone: 1-608-754-8106

EAU CLAIRE
W. H. Hobbs Supply Co.
P. O. Box 188
Phone: 1-715-835-5151

MILWAUKEE
Milwaukee Plumbing & Heating Supply Co.
1313 W. St. Paul Ave.
Phone: 1-414-273-3600

Wisconsin Plumbing & Heating Supply Co.
822 S. 2nd St.
Phone: 1-414-645-3214

Crichton Corp.
4080 N. Port Washington Rd.
Phone: 1-414-964-6222

BROOKFIELD
H. W. Theis Co.
P. O. Drawer 325
Phone: 1-414-781-5260

RACINE
Thomas Supply Co.
1430 Ninth St.
Phone: 1-414-633-8289

wisconsin architect

Volume 43, No. 1 January, 1972

Wisconsin Architect is the official publication of the Wisconsin Chapter of the American Institute of Architects, published by the Wisconsin Architect, Inc.

ELLO BRINK, *Executive Editor*
David Radbil, *Advertising Manager*
Thomas E. Hall, *Art Director*

Subscription Rate: $5 per year. Individual copy 50c.

Address all matters pertaining to Editorial or Advertising to
785 North Jefferson Street
Milwaukee, Wisconsin 53202
Phone 272-4668

Wisconsin Architect, Inc.: *Board of Directors:* Gary V. Zimmerman, Chairman and Treasurer, 1212 W. Wisconsin Avenue, Milwaukee, Wis. 53233; Richard J. Diedrich, President; Ello Brink, Secretary; E. John Knapp; Walker L. Patton; William P. Wenzler.
Editorial Board: Maynard W. Meyer, Harry Bogner, Willis C. Leenhouts, Tom Briner.

Wisconsin Chapter, The American Institute of Architects: *788 N. Jefferson Street, Milwaukee, Wis. 53202. Phone (414) 276-2250/51.* Alan J. Carlson, Executive Director.

Executive Committee: G. A. D. Schuett, *President;* Douglas H. Smith, *Vice-President;* Walker L. Patton, *Secretary;* Richard E. Gustafson, *Treasurer,* 1822 Riverside Drive, Green Bay, Wisconsin 54301; Nathaniel W. Sample, *ex-officio;* Richard P. Blake, Milwaukee; Richard J. Diedrich, Milwaukee; John A. Findlay, Madison; Ronald D. Hansche, Oshkosh; James V. Hirsch, Hudson; Stephen M. Playter, Eau Claire; James T. Potter, Madison; Mark T. Purcell, Madison; Leonard H. Reinke, Oshkosh; Richard C. Shutter, Madison; Gary V. Zimmerman, Milwaukee.

Southeast Section Officers: Edward Y. Osborne, *President;* George D. Wilkinson, *Vice-President;* Gerald S. Vanselow, *Secretary-Treasurer,* 3112 West Highland Blvd., Milwaukee, Wisconsin 53208.

Western Section Officers. Gordon D. Orr, *President;* Richard J. Knothe, *Vice-President;* Henry K. Kanazawa, *Secretary-Treasurer,* 11 North Allen Street, Madison, Wisconsin 53705.

Northeast Section Officers: Frank N. Carter, *President;* Richard J. Griese, *Vice-President;* Richard D. Peeples, *Secretary-Treasurer,* 103 West College Avenue, Appleton, Wisconsin 54911.

Northern Section Officers: Stephen M. Playter, *President;* Dennis F. O'Jock, *Vice-President;* Richard D. Michael, *Secretary;* Roger D. Roslansky, *Treasurer,* 411 Rivoli Building, La Crosse, Wisconsin 54601.

Wisconsin Architects Foundation: 788 N. Jefferson Street, Milwaukee, Wisconsin 53202. Telephone 276-2250. Alan J. Carlson, Executive Director.

President, Julius S. Sandstedt; *Vice-President,* Fitzhugh Scott; *Secretary-Treasurer,* Charles Haeuser; Lawrence E. Bray; Clinton Mochon; Douglas Smith; George A. D. Schuett; William P. Wenzler; Ronald G. Bowen. Advisors: Francis J. Rose; Roger M. Herbst; Frederick J. Schweitzer; Sheldon Segel; Allen J. Strang.

index

7 **No Need to Look Elsewhere for Creativity**

An editorial viewpoint, reprinted with permission from "Milwaukee Commerce," the official publication of the Metropolitan Milwaukee Association of Commerce.

8 **Newly Elected Officers**

President, Vice-President, Secretary and Treasurer of the Wisconsin Chapter, The American Institute of Architects, who took office as of January 1, 1972.

9 **Roster**

All members of the Wisconsin Chapter, The American Institute of Architects are listed in this issue.

13 **Sandstone and Buffalo Robes**

A walking tour guide to Madison's historic downtown buildings, prepared by Jeffrey M. Dean and Frank Custer.

24 **Heating Contractors' Dilemma**

A difficult problem which concerns everyone in the building industry.

24 **News Notes**

Wisconsin Architect is published monthly with the exception of July and August which is a combined issue.

Controlled Circulation
Postage . . . Paid at Milwaukee, Wis.

LONDON FOG SPEAKS FOR THE "HOUSE OF COMMONS" FROM ILLINOIS BRICK

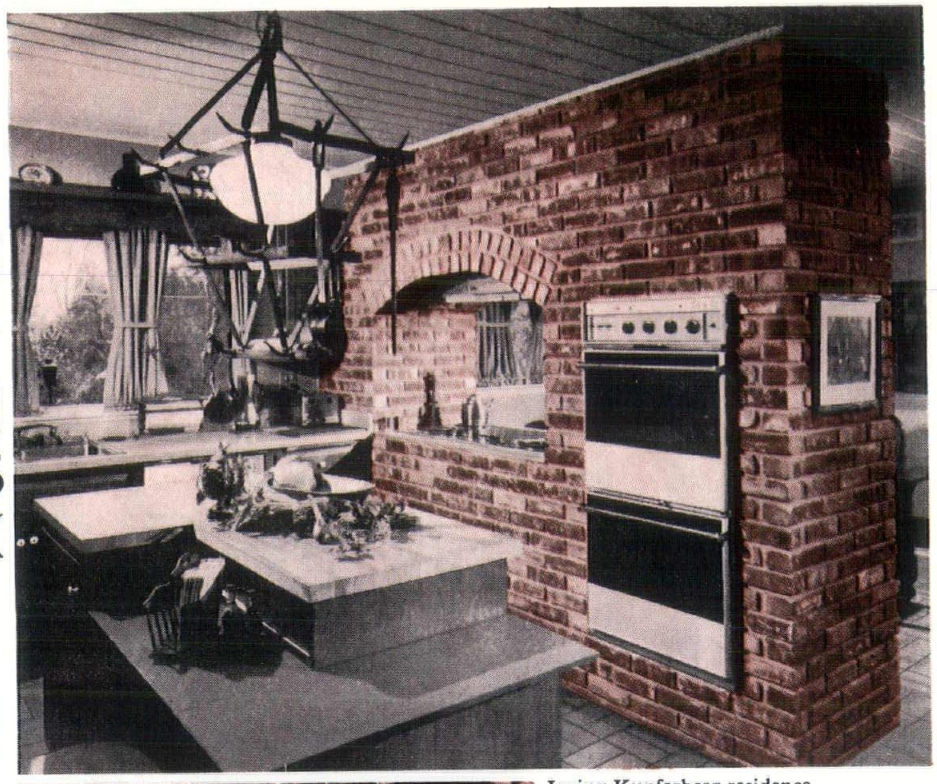

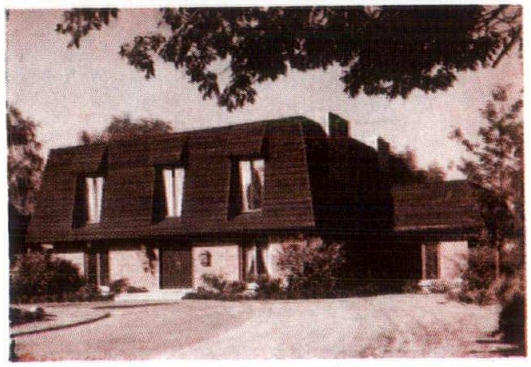

Irving Kupferberg residence, Glencoe, Illinois

London Fog, a rich new blend of hand-molded common brick, expresses the character and appearance of older reclaimed brick. Irregular or "molded" front and end surfaces. Interesting variations of color are captured with unique flashing methods. All developed from I B's skills in molding brick.

London Fog can bring design flexibility to your next project. Inside for touches of warmth . . . enduring beauty. Outside for the interesting variety of textures achieved with wood, other common brick or steel, or, to complement any landscape. Inside and out for design continuity. London Fog distinguishes the "house of commons" from Illinois Brick.

Other popular brick styles include Lincoln Homespun, Cloister Black, Architectural Commons, Smooth Buff and many others. Call or write for information.

WESTERN BRICK COMPANY

DANVILLE, ILLINOIS DIVISION OF

ILLINOIS BRICK COMPANY

228 NO. LA SALLE, CHICAGO, ILL. 60601 • (312) 372-8727

68012

CONSULT WITH US FOR CENTRAL AIR CONDITIONING AND HEATING EQUIPMENT.

AVAILABLE FOR RESIDENTIAL, COMMERCIAL AND INDUSTRIAL APPLICATIONS.

ELECTRIC • GAS • OIL

Gas/Electric Roof Top Units, in 2 to 20 tons

Single Package Units, Cooling Units and Heat Pump Units in 2 to 10 tons

Split Systems in 1 to 20 tons

Humidifiers and Air Cleaners

R. J. McEVOY
Manager, Air Conditioning and Heating
11100 West Silver Spring Road
Milwaukee, Wisconsin 53225

Please send me a copy of your new 1972 Air Conditioning and Heating GE catalog.

Name_____

Address_____

City_____

WA 1-72 State_____ Zip_____

MASONRY IS BETTER

BUILD IT WITH THESE QUALIFIED MEMBERS

The Mason Contractors Association of Milwaukee

MCAA*

BERG CONSTRUCTION CO.
4902 W. State Street
Milwaukee, Wis. 53215 414/778-1606

D. G. BEYER, INC.
1701 N. Mayfair Road
Milwaukee, Wis. 53226 414/774-6881

ELMER J. BRUNNER & SONS, INC.
8276 N. Cedarburg Road
Milwaukee, Wis. 53209 414/354-9118

C. BUNDY, JR., INC.
1810 South Calhoun Road
New Berlin, Wis. 53151 414/782-6972

DAHLMAN CONSTRUCTION COMPANY
4200 North First Street
Milwaukee, Wis. 53212 414/962-3102

FAIRVIEW CONSTRUCTION COMPANY, INC.
12323 W. Fairview Avenue
Milwaukee, Wis. 53213 414/771-6850

H. FROEBEL & SONS, INC.
7440 N. Longview Avenue
Milwaukee, Wis. 53209 414/352-2090

GRUMAN CONSTRUCTION, INC.
18825 Lothmoor Drive (Lower)
Brookfield, Wis. 53005 414/782-6775

JOSEPH P. JANSEN COMPANY
6333 W. Douglas Avenue
Milwaukee, Wis. 53218 414/462-6000

KNUTH MASONRY, INC.
2315 South 170 Street
New Berlin, Wis. 53151 414/786-6490

KOTZE CONSTRUCTION CO., INC.
3722 W. Pierce Street
Milwaukee, Wis. 53215 414/645-7520

KROENING ENGINEERING CORPORATION
4500 W. Mitchell Street
Milwaukee, Wis. 53214 414/645-1847

W. E. KULINSKI TUCKPOINTING CO.
7923 Harwood Avenue
Milwaukee, Wis. 53213 414/258-7459

JAMES LUTERBACH CONSTRUCTION CO., INC.
17125 W. Cleveland Avenue
New Berlin, Wis. 53151 414/782-1990

MA-CON CONSTRUCTION CORP.
6840 N. Sidney Place
Milwaukee, Wis. 53209 414/352-5050

ALEX MARINO CONSTRUCTION CO.
2755 E. Crawford Avenue
Milwaukee, Wis. 53207 414/744-4386

MASONRY, INCORPORATED
6961 N. Tacoma Street
Milwaukee, Wis. 53224 414/353-9510

MEGAL CONSTRUCTION CO., INC.
12650 W. Lisbon Road
Brookfield, Wis. 53005 414/781-9770

RAY PROSSEN MASONRY, INC.
3780 Dominic Drive
Brookfield, Wis. 53005 414/783-7253

PUKALL & DURANSO WATERPROOFING CO.
2925 South 163 Street
New Berlin, Wis. 53151 414/782-0118

ROBERTS CONSTRUCTION CORP.
10205 N. Greenview Drive 16 W
Mequon, Wis. 53092 414/242-3380

SAWALL MASONRY CONSTRUCTION CO., INC.
15105 High Knoll Lane
Brookfield, Wis. 53005 414/783-7446

SCHERRER CONSTRUCTION CO., INC.
P. O. Box E, Loomis Road N.
Burlington, Wis. 53105

D. G. SIEBERT, INC.
Rt. 1, Nob Hill Drive
Colgate, Wis. 53017 414/628-2125

FRANK STELZL & SON, INC.
2426 W. Nash Street
Milwaukee, Wis. 53206 414/873-0890

SUPERIOR MASONRY BUILDERS, INC.
4180 North 128 Street
Brookfield, Wis. 53005 414/781-4777

TRICO MASONRY, INC.
4060 North 127 Street
Brookfield, Wis. 53005 414/781-3360

TUBESING CONSTRUCTION COMPANY, INC.
16813 W. Greenfield Avenue
New Berlin, Wis. 53151 414/786-5750

U-S COMPANY, INC.
1217 North 71 Street
Milwaukee, Wis. 53213 414/258-7560

WHITNEY INDUSTRIES, LTD.
7415 W. Mill Road
Milwaukee, Wis. 53218 414/353-7440

FRED WILKE & SON
2480 N. Lilly Road
Brookfield, Wis. 53005 414/782-1892

M. ZANCHETTI, INC.
2359 S. Kinnickinnic Avenue
Milwaukee, Wis. 53207 414/744-3728

PERFORMANCE UNEQUALED
MASON CONTRACTORS ASSOCIATION OF AMERICA ®

***Mason Contractors Association of America**

No Need to Look Elsewhere for Creativity

Reprinted with permission from the Mid-November issue of "Milwaukee Commerce," the official publication of the Metropolitan Milwaukee Association of Commerce.

The Association recently received a letter from a member who lamented the fact that so many of the larger buildings added to the Milwaukee skyline in recent years have been designed by out-of-town architects.

What occasioned his observation was. a "Viewpoint" editorial on the need for recognition of the "economic facts of life" in an effort to prevent industrial attrition and to stimulate economic development here.

The observer pointed out that some of those who undoubtedly are concerned over the need for economic development are the same ones who make decisions on who will be given the nod to design some of the major structures here. He stressed that use of "outside architects" for the larger projects forces local architectural and engineering firms to reduce their staffs, "thereby causing unemployment and loss of tax revenue."

"Milwaukee does have qualified architectural firms, but they suffer from an 'away-from-home' mentality," the individual stated.

His reference, apparently, was to the old saw, "No prophet is without honor except in his own land." Or, to paraphrase it crudely, "An expert is a guy with a briefcase more than 50 miles from his hometown."

It was pointed out that newer Milwaukee buildings designed by local firms are "at least the aesthetic equals" of any of the structures designed by outsiders, and that "proof of this statement can be found in any architectural magazine."

A case in point was recent publicity on the new Milwaukee police administration building — designed by a Milwaukee architectural firm—which won honors in national competition. Newspaper reports indicated that experts were profuse in their praise of the design.

In lamenting the hiring of outsiders, the individual who called the matter to our attention did not downgrade any of the local buildings which have been designed by out-of-town architects. Rather, he commented that "there's some genius HERE, too." adding:

"It has been suggested that we should have located our offices in Chicago in order to get work in Milwaukee."

When the Association of Commerce Trade Tour entourage makes it round of cities throughout the state twice yearly, the "sales pitch" used by the Milwaukeeans goes something like this:

"Your first loyalty, we realize, is to your local business people. But if you find that you can't get some product or service locally, please give us a call in Milwaukee."

Perhaps this advice should be used right here. It might well be that the spark of genius which is being sought in Chicago or New York or elsewhere can be found right here in the old hometown — without too much searching.

George A. D. Schuett President

Douglas H. Smith Vice-President

Walker L. Patton Secretary

Richard E. Gustafson Treasurer

Newly Elected Officers

GEORGE A. D. SCHUETT
PRESIDENT

Native Wisconsinite.
Served in Naval Air Corps 1944 and 1945.
Studied Fine Arts at Milwaukee State Teachers College.
Beaux Arts Architectural Design at Layton School of Art.
Registered Architect, Wisconsin, 1954.
Registered with the National Council of Architectural Registration Boards, 1958.
Corporate Member, The American Institute of Architects, Wisconsin Chapter.
Consulting Architect to the Board of American Missions, Lutheran Church in America.
Past Member, Architectural Control Board, City of Glendale, Wisconsin, 8 years.
President of the Southeast Section of the Wisconsin Chapter, The American Institute of Architects, 1967 and 1968.
Member, Board of Directors, Wisconsin Chapter, The American Institute of Architects. Served as Secretary-Treasurer, 1970; and as Vice-President, 1971.
Advisor and Lecturer on Architectural Construction Techniques at Milwaukee School of Engineering.
President of Schuett, Erdmann and Gray, Architects III, Inc.

DOUGLAS H. SMITH
VICE-PRESIDENT

Registered Architect in the State of Wisconsin, 1956.
B.S. Degree in Architectural Engineering from Iowa State University.
Associate Member of The American Institute of Architects, 1954. Advanced to Corporate Member, 1957.
Since 1957, Partner in Larson, Playter, Smith, Ltd., Eau Claire, Wisconsin.
Registered with the National Council of Architectural Registration Boards.
Member, Board of Directors, Wisconsin Chapter, The American Institute of Architects. Served as Treasurer in 1971 on Board.
Past President of Northern Section of the Wisconsin Chapter, The American Institute of Architects.
Member, Board of Directors, Wisconsin Wisconsin Architects Foundation, 1971
Past Chairman of the Professional Practice Committee of the Wisconsin Chapter, The American Institute of Architects.
Active in Rotary (President-Elect), Jaycees (former President), Mason, Elks and First Presbyterian Church.

WALKER L. PATTON
SECRETARY

Registered Architect in the State of Wisconsin.
Also Registered in Illinois.
Registered with the National Council of Architectural Registration Boards.
Bachelor of Science in Architecture and Master of Architecture Degrees from the University of Illinois.
Executive Vice-President of Strang Partners Inc., a Madison Architectural Firm.
Corporate Member of The American Institute of Architects, Wisconsin Chapter.
President of the Western Section of the Wisconsin Chapter, The American Institute of Architects, 1970.
Member, Board of Directors, Wisconsin Chapter, The American Institute of Architects.
Member, Board of Directors of The Wisconsin Architect, Inc. Magazine.
Past President Madison West Kiwanis.
United Way of Dane County Professional Division Chairman.

RICHARD E. GUSTAFSON
TREASURER

Registered Architect in Wisconsin and Michigan.
Bachelor of Architecture Degree from University of Michigan, Ann Arbor.
Member, Architectural Firm of John E. Somerville Assocs., Inc., Green Bay.
Registered with the National Council of Architectural Registration Boards.
Corporate Member of The American Institute of Architects, Wisconsin Chapter
Member, Board of Directors, Wisconsin Chapter, The American Institute of Architects.
Chairman of the Wisconsin Chapter, The American Institute of Architects Drafting Competition, 1966.
Chairman of the Honor Awards Committee, 1969, Wisconsin Chapter, The American Institute of Architects.
President of the Northeast Section of the Wisconsin Chapter, The American Institute of Architects, 1970.

isconsin Chapter/The American Institute of Architects Membership Roster 1972

72 Executive Committee

A. D. Schuett, *President*
uglas H. Smith, *Vice-President*
lker L. Patton, *Secretary*
hard E. Gustafson, *Treasurer*
hard P. Blake
hard J. Diedrich
nn A. Findlay
nald D. Hansche
mes V. Hirsch
phen M. Playter
mes T. Potter
rk T. Purcell
onard H. Reinke
thaniel W. Sample, *ex-officio*
hard C. Shutter
ry V. Zimmerman
n J. Carlson, *Executive Director*

sconsin Chapter
e American Institute of Architects
8 North Jefferson Street
lwaukee, Wisconsin 53202
14) 276-2250-51

Section Officers

Southeast Section
Edward Y. Osborne, *President*
George D. Wilkinson, *Vice-President*
Gerald S. Vanselow, *Secretary-Treasurer*

Western Section
Gordon D. Orr, *President*
Richard J. Knothe, *Vice-President*
Henry K. Kanazawa, *Secretary-Treasurer*

Northeast Section
Frank N. Carter, *President*
Richard J. Griese, *Vice-President*
Richard D. Peeples, *Secretary-Treasurer*

Northern Section
Stephen M. Playter, *President*
Dennis F. D'Jock, *Vice-President*
Richard D. Michael, *Secretary*
Roger D. Roslansky, *Treasurer*

Fellows

Edgar H. Berners, *F.A.I.A.*
Joseph H. Flad, *F.A.I.A.*
Ralph H. Kloppenburg, *F.A.I.A.*
Richard W. E. Perrin, *F.A.I.A.*
Julius S. Sandstedt, *F.A.I.A.*
Allen J. Strang, *F.A.I.A.*
Fritz von Grossmann, *F.A.I.A.*
William P. Wenzler, *F.A.I.A.*
Karel Yasko, *F.A.I.A.*

UTHEAST SECTION — CORPORATE

AES, Carl Lloyd, 1701 N. Mayfair Rd., Milwaukee 53226
NDERSON, Duane D., 1554 N. 51st St., Milwaukee 53208
CKLEY, Robert M., 3240 N. Summit Ave., Milwaukee 53211
SHOP, Donald S., 7934 W. Fiebrantz Ave., Milwaukee 53222
AKE, Richard P., 330 W. Silver Spring Dr., Milwaukee 53217
UECKER, John F., 4869 N. Elkhart Ave., Milwaukee 53217
UST, David P., 1212 W. Wisconsin Ave., Milwaukee 53233
UST, John J., 1212 W. Wisconsin Ave., Milwaukee 53233
UST, Paul C., 1212 W. Wisconsin Ave., Milwaukee 53233
RROUGHS, Charles W., 5455 W. Burleigh St., Milwaukee 53210
HACONAS, Achilles N., 4160 N. 78th St., Milwaukee 53222
AVIS, Donald A., 536 N. 27th St., Milwaukee 53233
AVIS, William K., III, 3523 N. Frederick Ave., Shorewood 53211
EDRICH, Richard J., 1052 E. Circle Dr., Milwaukee 53217
RAKE, Douglas, 2011 E. Capitol Dr., Milwaukee 53211
WYER, Raymond W., 10425 W. North Ave., Wauwatosa 53226
CHWEILER, Thomas L., 2659 N. Terrace Ave., Milwaukee 53211
SCHER, Ned E., S22 W22660 Broadway, Waukesha 53186
OM, John M., 4966 W. Dean Rd., Brown Deer 53223
ANK, Reimar, 35947 N. Beach Rd., Oconomowoc 53006
NCK, John F., 6830 W. Villard Ave., Milwaukee 53218
AHL, Robert A., 2059 S. 104th St., West Allis 53227
ALBRAITH, James E., Univ. of Wis.-Parkside, Kenosha 53140
ARTNER, Howard E., Rt. 5, West Bend 53095
NANT, Erich, 19630 Briar Ridge Dr. W, Waukesha 53186
OEBEL, Matthias, 7 S. Wisconsin, Elkhorn 53121
RAVES, Roswell H., 1207 Tulane Dr., Alexandria, Va. 22307
RELLINGER, Alvin E., 330 N. 121st St., Milwaukee 53226
RIEB, Donald L., 777 W. Glencoe Pl., Milwaukee 53217
RIFFITH, Richard R., 1850 Brojan Dr., Elm Grove 53122
UERIN, William L., 11521 N. Oriole La. 20W, Mequon 53092
UNN, George W., 15255 Watertown Plank Rd., Elm Grove 53122
UTZMANN, Donald, 729 N. Broadway, Milwaukee 53202
AEUSER, Charles, 3609 N. 6th St., Milwaukee 53212
ANEY, Wayne H., 4512 Wilson Rd., Kenosha 53140
ARPER, Charles H., 2011 E. Capitol Dr., Milwaukee 53211
ERBST, Roger M., 1249 N. Franklin Pl., Milwaukee 53202
ORN, Robert L., 330 W. Silver Spring Dr., Milwaukee 53217
UETTENRAUCH, Clarence, 2151 N. 57th St., Milwaukee 53208
GENS, Rolf N., 8801 W. National Ave., West Allis 53227
LEY, Wendell H., 2643 N. 89th St., Wauwatosa 53226
ACOBY, John P., 1249 N. Franklin Pl., Milwaukee 53202
ACOBY, Paul C., 6813 Catalpa St., Greendale 53129
ENNINGS, W. Robert, 201 Sixth St., Racine 53403
OHNSON, E. William, 525 E. Wells St., Milwaukee 53202
URENEC, Gene G., Chenequa Club Highlands Club, Circle East, Rt. 1, Hartland 53029
UERISSON, Raimond, 5908 Dawson Ct., Greendale 53129
AHLER, David T., 733 N. Van Buren St., Milwaukee 53202
ECK, Robert A., P.O. Box 311, Oconomowoc 53066
EMP, Robert W., 9235 W. Capitol Dr., Milwaukee 53222
EYMAR, Albert F., 6830 W. Villard Ave., Milwaukee 53218
INNICH, Murray L. P., 2011 E. Capitol Dr., Milwaukee 53211
KLOPPENBURG, Jack R., 5856 N. Pt. Washington Rd., Milwaukee 53217
KLOPPENBURG, Ralph H., 5856 N. Pt. Washington Rd., Milwaukee 53217
KLUMB, Paul J., Jr., 330 N. 121st St., Milwaukee 53226
KNUDSON, Kenneth I. C., S4220 Highway G, Rt. 1, Dousman 53118
KOWALSKI, Jerome A., 4059 N. Downer Ave., Milwaukee 53211
KREISHMAN, Andrew P., 900 N. 58th St., Milwaukee 53213
KUBALA, Albin E., 6830 W. Villard Ave., Milwaukee 53218
KUENY, Robert M., Rt. 3, Box 393-B, Kenosha 53140
KURTZ, James A., 2003 W. Capitol Dr., Milwaukee 53206
KURTZ, Kenneth C., 8429 Kenyon Ave., Wauwatosa 53226
LABODDA, Gerald R., 5335 W. Dakota St., Milwaukee 53219
LEE, Wallace R., Jr., 797 N. Jefferson St., Milwaukee 53202
LEENHOUTS, Lillian S., 3332 N. Dousman St., Milwaukee 53212
LEENHOUTS, Willis C., 3332 N. Dousman St., Milwaukee 53212
LEFEBVRE, Gregory G., 6408 N. Santa Monica Blvd., Milwaukee 53217
LEHMAN, David H., 5755 N. 97th St., Milwaukee 53225
LOSCH, William G., 5135 N. Teutonia Ave., Milwaukee 53209
LUEDTKE, Charles W., 8110 W. Evergreen Rd., Mequon 53092
MAHER, J. Thomas, III, 2052 N. Summit Ave., Milwaukee 53202
MEUER, Thomas G., 3112 W. Highland Blvd., Milwaukee 53208
MEYER, Maynard W., 797 N. Jefferson St., Milwaukee 53202
MILLER, Jordan A., 777 N. Jefferson St., Milwaukee 53202
MILLMANN, Charles E., 2250 N. 72nd St., Wauwatosa 53213
MOCHON, Clint, 11121 W. Oklahoma Ave., Milwaukee 53227
MOONEY, Terrence R., 5135 N. Teutonia Ave., Milwaukee 53209
NACZINSKI, Rufin R., 201 Sixth St., Racine 53403
NIEHOFF, Lester J., 2995 S. 99th St., West Allis 53227
OLLROGGE, Harry A., 3527 W. Burleigh St., Milwaukee 53210
OSBORNE, Edward Y., 11559 Pinehurst Cr., Mequon 53092
PERRIN, Richard W. E., 9825 W. Concordia Ave., Milwaukee 53222
PFALLER, Mark A., 3112 W. Highland Blvd., Milwaukee 53208
PHILLIPS, Donald J., 3525 N. 124th St., Brookfield 53005
PIERCE, Gordon R., 733 N. Van Buren St., Milwaukee 53202
PLUNKETT, James G., 6830 W. Villard Ave., Milwaukee 53218
POETHIG, Fred F., 9629 W. Lorraine Pl., Milwaukee 53222
POKRANDT, Thomas, 5226 N. Bay Ridge Ave., Milwaukee 53217
POLLATZ, Walter, 8725 Jackson Park Blvd., Milwaukee 53226
POTTER, Robert P., 7425 Kenwood Ave., Wauwatosa 53213
PY, Arthur B., Jr., 9800 W. Blue Mound Rd., Milwaukee 53226
REDDEMANN, Arthur O., P.O. Box 93, Sun City, Arizona 85351
REGINATO, Daniel D., 6830 W. Villard Ave., Milwaukee 53218
REUSS, Rae R., W174 N9479 Joper Rd., Menomonee Falls 53051
RIEGEL, Leroy A., 3010 N. Summit Ave., Milwaukee 53211
ROSE, Francis J., 330 N. 121st St., Milwaukee 53226
ROWE, Drake Wm., 5730 N. Meadowview Rd., Oconomowoc 53066
RUTTENBERG, Albert M., 1732 N. Prospect Ave., Milwaukee 53202
SCHAEFER, Ralph E., 13446 N. Lakewood Dr., Mequon 53092
SCHLEY, Perce G., 1922 E. Capitol Dr., Milwaukee 53211
SCHMITT, Eugene C., 8640 Stickney Ave., Wauwatosa 53226
SCHMITTER, Paul F., 850 Elm Grove Rd., Elm Grove 53122
SCHNEIDER, George G., 4465 N. Oakland Ave., Milwaukee 53211
SCHOLZ, Glen H., 5261 N. Pt. Washington Rd., Milwaukee 53217
SCHRANG, Edmund J., 5050 N. Pt. Washington Rd., Milwaukee 53217
SCHROEDER, Grayson L., 3224 N. 106th St., Milwaukee 53222

SCHROEDER, Howard C., 8418 W. Congress St., Milwaukee 53225
SCHUETT, George A. D., 7255 W. Appleton Ave., Milwaukee 53216
SCHUETTE, Laurent J., 1080 Highland Dr., Elm Grove 53122
SCHWEITZER, Frederick J., 4465 N. Oakland Ave., Milwaukee 53211
SCOTT, Fitzhugh, 733 N. Van Buren St., Milwaukee 53202
SEGEL, Sheldon, 3112 W. Highland Blvd., Milwaukee 53208
SEITZ, Al J., 920 Goold St., Racine 53402
SEITZ, Charles M., 920 Goold St., Racine 53402
SELZER, Louis J., Jr., P.O. Box 383, Elm Grove 53122
SEUBERT, Lester G., 12106 W. Hadley St., Milwaukee 53222
SHERER, Joseph J., 660 E. Mason St., Milwaukee 53202
SHERER, William J., 660 E. Mason St., Milwaukee 53202
SIELAFF, Myron A., 1011 E. Donges Rd., Milwaukee 53217
SLABY, Henry R., 6914 W. Appleton Ave., Milwaukee 53216
SLATER, Thomas M., 531 E. Day Ave., Milwaukee 53217
SOUCEK, Lambert J., 1120 E. Brown Deer Rd., Milwaukee 53217
STENAVICH, William J., 301 E. Wilbur Ave., Milwaukee 53207
STEUERWALD, Robert W., 2727 N. Mayfair Rd., Milwaukee 53222
TANNENBAUM, A. A., 5822 W. Fond du Lac Ave., Milwaukee 53218
TEEGARDIN, Robert E., 4408 N. Woodruff Ave., Shorewood 53211
THALMAN, James D., 8035 N. Regent Rd., Milwaukee 53217
TORKE, Thomas S., 157 N. 88th St., Milwaukee 53226
VAN LANEN, Robert J., 9030 W. Hadley St., Milwaukee 53222
VANSELOW, Gerald S., 11225 W. Appleton La., Milwaukee 53225
WADE, John W., Dean, School of Arch., UW-M, Holton Hall, Room 108, Milwaukee 53201
WAGNER, Edwin A., 1205 Glenview Ave., Milwaukee 53213
WALTZ, George D., 777 N. Jefferson St., Milwaukee 53202
WENZEL, Alvin P., 15255 Watertown Plank Rd., Elm Grove 53122
WENZLER, William P., 205 W. Highland Ave., Rm. 201, Milwaukee 53203
WIDEN, Leonard A., 525 E. Wells St., Milwaukee 53202
WILKINSON, George D., 17815 Royal Crest Dr., Brookfield 53005
WILSON, Francis J., 3900 60th St., Kenosha 53140
ZARSE, Alfred H., 1201 N. Prospect Ave., Milwaukee 53202
ZARSE, Leigh B., 1201 N. Prospect Ave., Milwaukee 53202
ZEMANOVIC, Rudolph, 4723 W. Fillmore Dr., Milwaukee 53219
ZIMMERMAN, Gary V., 1212 W. Wisconsin Ave., Milwaukee 53233
ZOLLER, Walter E., 15255 Watertown Plank Rd., Elm Grove 53122

SOUTHEAST SECTION — PROFESSIONAL ASSOCIATE

ALBRIGHT, Rali, 865 W. Montclaire Ave., Milwaukee 53217
ANTHONIJS, Joseph G., 8225 W. Sheridan Ave., Milwaukee 53218
BARRIE, Ronald L., 8331 N. Greenvale Rd., Milwaukee 53217
BELL, James H., 5566 W. Brooklyn Pl., Milwaukee 53216
CARTER, Eugene, 8127 W. Lisbon Ave., Milwaukee 53222
ERDMANN, Robert L., 7255 W. Appleton Ave., Milwaukee 53216
ESCHNER, Richard W., 431 N. 70th St., Wauwatosa 53213
FENSKE, Lyle G., N70 W13890 Brentwood Dr., Menomonee Falls 53051
FOLDI, Elfa O., 4845 N. Bartlett Ave., Milwaukee 53217
GIBSON, Joseph C., 247 S. 92nd St., Milwaukee 53214
GRAY, William T., 7255 W. Appleton Ave., Milwaukee 53216
HANSON, Daniel C., 9800 W. Blue Mound Rd., Milwaukee 53226
HEIDER, George, 3728 W. Dorothy Pl., Milwaukee 53215
JOKISCH, Robert O., 3015 N. 84th St., Milwaukee 53222
KAH, Elmer M., 1212 W. Wisconsin Ave., Milwaukee 53233
KAMMERER, Edward J., S95 W13410 Ryan Dr., Waukesha 53130
KLOCKSIN, Robert C., 7530 W. Fairchild Rd., Milwaukee 53217
KNOOP, Robert G., 17025 W. Rogers Dr., New Berlin 53151
KOEPKE, Victor F., 11827 Watertown Plank Rd., Wauwatosa 53226
KOSTRAU, Joachim Hans, 6414 W. Wells St., Milwaukee 53213
KOWALSKI, Edmund W., 2651 S. 50th St., Milwaukee 53219
KRUMINS, Eriks, 11031 W. Ruby Ave., Wauwatosa 53225
KURKOWSKI, Donald T., 4470 N. Acre View Ct., Brookfield 53005
LANGE, Waldemar W., 533 E. Cedar La., Mequon 53092
LOVE, Howard J., 3528 Menomonee River Pkwy., Wauwatosa 53222
MALETZ, John F., 3718 N. 92nd St., Milwaukee 53222
MERLAU, Maurice R., Rt. 2, Box 331 C, Waukesha 53186
MURPHY, William J., P.O. Box 5519, Milwaukee 53211
NEU, James C., 7324 W. Silver Spring Dr., Milwaukee 53218
PEL, John, 1570 N. Prospect, No. 1102, Milwaukee 53202
PINEDA, Rufino C., 8618 W. Medford Ave., Milwaukee 53225
PROKOPOWICZ, Wlad R., 8011 N. 38th St., Milwaukee 53209
REZELL, Reinold, 335 S. Elmridge Ave., Brookfield 53005
ROBINSON, Alonzo, 420 Frederick St., Waukesha 53186
SAAR, George, Jr., 4481 N. 74th St., Milwaukee 53218
SAKSEFSKI, Gervase C., 629 Marquette Ave., So. Milwaukee 53172
SHAW, David G., 2655 S. 93rd St., West Allis 53227
SHERBURNE, Robert J., 2311 E. Newton Ave., Milwaukee 53211
SMITH, Hall M., 2933 N. Hackett Ave., Milwaukee 53211
SIMONITSCH, John H., 3404 W. Hayes, Milwaukee 53215
STORM, Elroy H., 10120 W. Melvina St., Wauwatosa 53222
STORY, Raymond, Jr., 1514 E. Kensington Blvd., Milwaukee 53211
VEGA, Jose J., Rt. 3, Box 48, Mukwonago 53149
WOODS, Richard M., 9800 W. Blue Mound Rd., Milwaukee 53226
ZIELINSKI, Gregory, 10145 W. Forest Home Ave., Hales Corners 53130
ZITKA, George, Jr., 3225 N. Main St., Racine 53402

SOUTHEAST SECTION — ASSOCIATE

AJACK, Valentine A., 1533 S. 60th St., Milwaukee 53214
ANDERSON, David D., 2337 N. 45th St., Milwaukee 53210
BARTAK, Frank, 4050 N. 44th St., Milwaukee 53216
BENDT, Richard A., 2559 N. 63rd St., Milwaukee 53213
CARRON, Roger N., 3333 W. Ranch Rd., 116 N, Mequon 53092
COHEN, Donald V., 5124 N. Woodburn St., Milwaukee 53217
DADIAN, Samuel, 4700 N. Wilson Dr., Milwaukee 53211
DeQUARDO, George F., 1418 Hawthorne Dr., Waukesha 53186
DRAELOS, George T., 4255 N. 89th St., Milwaukee 53222
EBERHARDT, Richard A., 2301 E. Street, N.W., Washington, D.C. 20037
FRANK, LeRoy H., Box 397, Lannon 53046
FRIEDRICH, Bruno R., 3875 S. Massachusetts Ave., Milwaukee 53220
FRESE, David, 3810 S. 84th St., Milwaukee 53228
GENSLER, James L., 4183 N. Bartlett Ave., Milwaukee 53211
GIPP, Robert W., 1355B Josephine St., Waukesha 53186
GLICKMAN, Donald H., 2831 N. Shepard Ave., Milwaukee 53211
GREENE, Jonathan M., 5149 N. Bay Ridge Ave., Milwaukee 53217
GRONEMEYER, Clifford H., 3624 N. 42nd St., Milwaukee 53216
GROOSE, Allen F., W140 N8112 Lilly Rd., Menomonee Falls 53051
HADDORFF, Dennis D., 2666 N. 45th St., Milwaukee 53210
HEIKE, Thomas, 3326 S. 87th Ct., Milwaukee 53227
HEINRICH, Richard L., 9265 W. Swan Cr., Milwaukee 53225
HENRY, Elmer J., 4606 S. Lenox St., Milwaukee 53207
HERBERT, William C., 3408 S. 93rd St., Milwaukee 53227
HIRSCH, Hubert L., 797 N. Jefferson St., Milwaukee 53202
HOKANSON, Karl E., 1861 E. Fox La., Milwaukee 53217
HOVEN, Robert A., P.O. Box 8379, Milwaukee 53225
HYNEK, Norbert J., 5925 N. Ames Ter., Milwaukee 53209
KARLSRUD, Lloyd A., 10827 W. Harvest La., Milwaukee 53225
KERPESTIEN, Arthur G., 4024 S. Lipton Ave., Milwaukee 53207
KOLBECK, Dale G., 4238 W. Hawthorne Trace., Apt. 105, Brown Deer 53209
KRAUS, Robert W., S76 W19984 Sunny Hill Dr., Muskego 53150
KRONAWITTER, John J., 1842 N. Franklin, S.E., Minneapolis, Minn. 55414
KUCHARSKI, Thaddeus J., 2520 N. Lake Dr., Milwaukee 53211
KUESTER, Earl C., Univ. of Wis.-Milwaukee, Dept. Planning & Develop., 32 N. Downer Ave., Milwaukee 53211
KUETEMEYER, George M., 2729 N. 94th St., Milwaukee 53222
KUROWSKI, Stephen F., Jr., 1912 E. Linnwood Ave., Milwaukee 53211
LEE, Gerald P., W184 S6668 Jewel Crest, Muskego 53150
LEHNEN, Thomas J., 2354 N. 83rd St., Wauwatosa 53213
LEWCOCK, Robert E., 3268 N. Hackett Ave., Milwaukee 53211
LIBBY, Don P., 600 N. 95th St., Milwaukee 53226
LINDER, Gary, 3721 N. 92nd St., Milwaukee 53222
LITZAU, Lawrence J., 3239 N. Shepard Ave., Milwaukee 53211
MADRICH, Earl J., 4109 W. Haven Ave., 108 N, Mequon 53092
MANGIAMELE, J. F. (Dr.), 2505 E. Park Pl., Milwaukee 53211
MAULTRA, Robert F., 3225 N. 84th St., Milwaukee 53222
MILLER, Gilbert L., 217 N. Roger St., Pt. Washington 53074
MITAN, Sandra, 2222 Bellview Pl., Milwaukee 53211
MROCHINSKI, Theodore, N55 W15361 Northway Dr., Menomonee Falls 5305
OTTEN, William, 2130 N. 72nd St., Wauwatosa 53213
OTTERSON, Jon, 5364 N. Dexter Ave., Milwaukee 53209
OTTO, Albert, 230 N. 60th St., Milwaukee 53213
QUADE, William M., 1701 N. Mayfair Rd., Milwaukee 53226
RAKOCY, John M., 2649 N. Hackett Ave., Milwaukee 53211
REBILLOT, James B., 3428 S. 80th St., Milwaukee 53219
SCHUYLER, Peter J., 9941 N. River Rd., Mequon 53092
SMITH, Richard H., 9966 Corey La., 2E, Mequon 53092
SOHNS, Jon A., 5276 N. Lydell Ave., Milwaukee 53217
SPENCER, Brian A., 205 W. Highland Ave., Rm. 201, Milwaukee 53203
STOWASSER, George J., 1925 Buffalo St., Waukesha 53186
TARILION, Joseph F., 6335 W. Hampton Ave., Apt. 1, Milwaukee 53218
THOMPSON, Thomas D., 1521 N. Franklin Pl., No. 105, Milwaukee 53202
VERHULST, John E., 7550 N. Chadwick Rd., Milwaukee 53217
VILCINS, Talis, 3343A N. Dousman St., Milwaukee 53212
WAGNER, R. Arthur, 1555 Valley Ridge Dr., Brookfield 53005
WILCOX, Robert F., 4471 N. Cramer St., Milwaukee 53211
WILKE, Edward A., 16750 Golf Pkwy., Brookfield 53005
WOELFFER, Robert E., 2251 N. 66th St., Milwaukee 53213
WIETCZYKOWSKI, Mrs. Mary Ellen, 1111 N. Astor St., Milwaukee 53202
ZIMMERMANN, H. Russel, 1744 Church St., Wauwatosa 53213

WESTERN SECTION — CORPORATE

AJANGO, Helmut, 825 East St., Fort Atkinson 53538
AMES, Harold R., 732 N. Midvale Blvd., Madison 53705
ANDERSON, Bert T., 722 Seneca Pl., Madison 53711

IGUS, James J., 126 Jefferson, Janesville 53545
ASSICK, John E., 2210 Aspen Rd., Madison 53711
WEN, Ronald G., 11 N. Allen St., Madison 53705
THBERT, Alexander J., 4228 Bagley Pkwy., Madison 53705
NINGER, George E., 400 E. Bluff St., Boscobel 53805
MMER, Jerold W., 1517 Doctors' Ct., Watertown 53094
ERST, R. Wayne, 500 12th Ave., New Glarus 53574
RRANT, Joseph G., 400 E. Bluff St., Boscobel 53805
NDLAY, John A., 2433 University Ave., Madison 53705
AD, Joseph H., 6200 Mineral Pt. Rd., Madison 53705
AD, Thomas H., 6200 Mineral Pt. Rd., Madison 53705
ELICH, Lincoln F., 51 S. Jackson St., Janesville 53545
CHS, Frank J., 1701 Miller St., La Crosse 54601
LLAHER, Stuart W., 3310 University Ave., Madison 53705
USEWITZ, Carl H., 4933 Tonyawatha Tr., Madison 53716
RMANSON, Gerald D., 2412 Waunona Way, Madison 53713
AVEN, Paul H., 5018 Bayfield Ter., Madison 53705
CKNER, Robert B., 411 Rivoli Bldg., La Crosse 54601
GEL, Paul A., 717 S. Second St., La Crescent, Minn. 55947
INES, F. Wallace, 4357 Crawford Dr., Madison 53711
NS, Gunard E., 810 University Bay Dr., Madison 53705
ERSON, Donald E., 5902 Cable Ave., Madison 53705
ESER, William V., 3407 Circle Close, Shorewood Hills, Madison 53705
NAZAWA, Henry K., 11 N. Allen St., Madison 53705
NNEY, Norman, 5609 Thunderbird La., Monona 53716
NG, Wilbert L., 6617 University Ave., Middleton 53562
NNE, W. S., Jr., (Prof.), Univ. of Wisconsin, 1210 Engnrg. Bldg., Madison 53706
UND, Jack W., 6225 University Ave., Madison 53705
APP, E. John, 4933 Tonyawatha Tr., Madison 53716
OTHE, Richard J., 401 N. Carroll, Madison 53703
RENIC, Emil W., 4710 Waukesha, Madison 53705
AMER, Donovan D., 1517 Doctors' Ct., Watertown 53094
ATT, William J., 415 Hoeschler Bldg., La Crosse 54601
UEGER, Lloyd O., 4251 Avon Rd., Madison 53711
CHECKI, Chester S., 415 Hoeschler Bldg., La Crosse 54601
MURO, Gennaro T., 7 S. Water St., Fort Atkinson 53538
WSON, David E., 2433 University Ave., Madison 53705
BE, Horst W., 610 Walnut St., Madison 53706
ANCL, Arthur E., 5209 S. Hill Dr., Madison 53705
ARTINSONS, Gustavs M., 1711 Van Hise Ave., Madison 53705
EMULLIN, Roger E., 810 University Bay Dr., Madison 53705
URRAY, Francis L., P.O. Box 248, Fort Atkinson 53538
ERDRUM, Stanley L., 809 Magadeline Dr., Madison 53704
RR, Gerald P., 1419 Chapin St., Beloit 53511
RR, Gordon D., 2729 Mason St., Madison 53705
ATTON, Walker L., 810 University Bay Dr., Madison 53705
AWLOWSKY, Anthony P., 2433 University Ave., Madison 53705
TERS, Kenton A., 122 N. Hamilton St., Madison 53703
HILLIPS, Howard W., 1230 Martin Rd., Janesville 53545
OTTER, James T., 3514 Lake Mendota Dr., Madison 53705
OTTER, Ross T., 114 E. Mifflin St., Madison 53703
RCELL, Mark T., 1920 Monroe St., Madison 53711
OSE, Noble E., 1820 Riverside Dr., Beloit 53511
OSLANSKY, Roger D., 411 Rivoli Bldg., La Crosse 54601
AMPLE, Nathaniel, 114 E. Mifflin St., Madison 53703
CHROEDER, Harry A., 411 Rivoli Bldg., La Crosse 54601
CHUBERT, Carl W., 37 Copeland Ave., La Crosse 54601
HUTTER, Richard C., 4251 Avon Rd., Madison 53711
TES, Donald H., 811 State St., Madison 53706
OLNER, Edward A., 6617 University Ave., Middleton 53562
PENCER, Jerry W., 810 University Bay Dr., Madison 53705
TEINMANN, John W., 311 Urban Rd., Monticello 53570
TERK, Robert J., 931 Blaine Ave., Janesville 53545
TRANG, Allen J., 810 University Bay Dr., Madison 53705
ORKELSON, Robert P., 732 N. Midvale Blvd., Madison 53705
URNER, Wm. H., 1308 Sweeney Dr., Madison 53705
ATERMAN, Arthur E., 418 E. Sherman Ave., Ft. Atkinson 53538
EILER, Joseph J., 626 Gately Ter., Madison 53711
OEHRL, Charles A., 214 N. Hamilton St., Madison 53703
ASKO, Karel, 7801 Green Twig Rd., Bethesda, Md. 20034

VESTERN SECTION — PROFESSIONAL ASSOCIATE

DAMS, James K., 6200 Mineral Pt. Rd., Madison 53705
ETHKE, William C., 1611 Gateway St., Middleton 53562
OUTHITT, Jack B., 2022 Jefferson St., Madison 53711
YE, William E., 6825 Maywood Ave., Middelton 53562
RICH, Floyd O., Bureau of Fac. Management, 1 W. Wilson St., Madison 53702
AACSON, Franklin K., 1517 Doctors' Ct., Watertown 53094
AY, Arlan K., Rt. 2, Oregon 53575
ENNEDY, James, 1911 Sherman Ave., Madison 53704
NOOP, Thomas A., 3819 Monono Dr., Madison 53714
RATZ, Walter L., 1705 Maple St., Middleton 53532
LYONS, Thomas E., 207 Oak Hill Ct., Watertown 53094
MARASCO, Robert F., 514 Hilldale Ct., Madison 53705
LUND, David A., 195 Kierstead La., Oregon 53575
McLEAN, Jay A., 6402 Inner Dr., Madison 53705
OBERHEU, Stuart Lee, 583 Glen Dr., Madison 53711
PARFREY, Frederick J., 217 Karen Ct., Madison 53705
RECHLE, Rudolph, Bur. Engrg., State Off. Bldg., 1 W. Wilson St., Madison 53702
RICHARDS, John G., 126½ Marquette St., LaSalle, Ill. 61301
RILEY, Robin, 4602 Deerpath Rd., Middleton 53562
ROOT, Edwin S., Jr., 505 S. Segoe Rd., Madison 53711
SCHUBERT, Karl, 37 Copeland Ave., La Crosse 54601
SEAMAN, Helmut, 814 Oneida Pl., Madison 53711
UMHOEFER, Thomas G., 3481 Greenbriar Ct., La Crosse 54601
WADDELL, Edward R., 611 Mound St., Baraboo 53913
WEGENER, Frederick F., 211 N. Spooner, Madison 53705
WORRELL, Vernon L., 217 Lounsbury, Watertown 53094
YOUNG, Roger E., 3213 Audubon St., Janesville 53545
ZIMMERMANN, Frederick E., 2142 Rowley Ave., Madison 53713

WESTERN SECTION — ASSOCIATE

AARON, Lawrence E., Rt. 2, Madison 53711
AMENT, Paul H., 4817 Sheboygan Ave., No. 608, Madison 53705
BAST, Thomas G., 210 S. Orchard St., Madison 53715
BAUER, Warren R., 432 Toepfer Ave., Madison 53711
BRINK, Keith E., Deer Run Heights, Cross Plains 53528
FREBER, Glen, 5701 Bartlett La., Madison 53711
FRUNZA, Alexandru, 609 Elmside Blvd., Madison 53704
GEURINK, Charles G., 838 Terry Pl., Madison 53705
HALEY, David E., 1502 Park Cr., Sun Prairie 53590
HARMAN, Gordon E., 752 E. Gorham Pl., Madison 53703
HEIVILIN, John J., 2337 Monroe St., Madison 53711
HENRY, Richard A., 101 N. Main St., Ft. Atkinson 53538
IVANITS, Laszlo, 75 Court St., Plattsburgh, N.Y. 12901
JACOBS, Alan P., 1238 Sweeney Ct., Middleton 53562
KRAFT, Robert C., 205 N. Whitney Way, Madison 53705
LARSON, Ronald A., 1405 Oeth Ct., Dubuque, Iowa 52001
MATULIONIS, Raymond C., 3217 Nottingham Way, Madison 53713
McNAMEE, Douglas, 855 Messmer St., Ft. Atkinson 53538
MEYER, Richard L., 4913 Knox La., Madison 53711
MUELLER, Michael F., 2113 E. Dayton St., Madison 53704
MULLINS, Jerome J., 401 N. Carroll St., Madison 53703
MURRISH, Danny L., 1319 Prairie Rd., Madison 53711
NOVOTNY, Ronald O., 5714 Bittersweet Pl., Madison 53705
PHILLIPS, Robert V., 5046 Marathon Dr., Madison 53705
PORTER, Ronald C., 6202 Pioneer Rd., Madison 53711
POSTWEILER, Reinhart H., 3401 Tallyho La., Madison 53705
SCHMELZER, Paul W., 6200 Mineral Point Rd., Madison 53705
SCHUMACHER, Michael R., 3486 Hargrove St., Madison 53714
SIMON, Joan, 2727 Central St., Evanston, Ill. 60201
SONTAG, Stephen G., 4723 Sheboygan Ave., Apt. 313, Madison 53705
SORENSEN, Richard, 5617 E. Lakeshore Dr., Whitewater 53190
STITH, Dick J., 534 Piper Dr., Madison 53711
STOIKES, Carl E., 485 Park Ave., Prairie du Sac 53578
TE RONDE, Chester R., 4814 Ferris Ave., Madison 53716
VEHRS, Denis L., 720 Orten Ct., Madison 53703

NORTHEAST SECTION — CORPORATE

BERNERS, Edgar H., 310 Pine St., Green Bay 54301
BOETTCHER, Carl E., R.R. 1, Box 46-B, Hwy. AG, Winneconne 54986
BRAY, Lawrence E., 2508 S. 8th St., Shbeoygan 53081
BRUMMEL, Heinz, 2884 Mt. Carol Dr., Green Bay 54301
CARTER, Frank Nye, 707 Center Ave., Box 853, Sheboygan 53081
CONDER, Verne E., 1713 Frank St., Green Bay 54304
CRAVILLION, Gene I., 1718 N. 6th St., Sheboygan 53081
DEFENDERFER, John V., 528 Maplewood Ct., Kingsford, Mich. 49801
DUSZAK, Robert M., 825 W. Lawrence St., Appleton 54911
FIELDS, Louis H., 707 Center Ave., P.O. Box 853, Sheboygan 53081
GABRIEL, H. James, P.O. Box 975, Sheboygan 53081
GINNOW, Royden D., 1016 Pembrook Dr., Neenah 54956
GRIESE, Richard J., Rt. 2, De Pere 54115
GROTH, Glenn F., 737 Tomahawk Tr., Sheboygan 53081
GUSTAFSON, Richard E., 3279 Delahaut St., Green Bay 54301
HAEFNER, John E., 805 N. Main St., Oshkosh 54901
HANSCHE, Ronald, 805 N. Main St., Oshkosh 54901
HECKMANN, Harvey F., 637 Hansen St., Neenah 54956
HERRICK, Oliver L., 414 E. Walnut St., Green Bay 54301
IHBE, Gordon M., 140 Arbor La., Green Bay 54301
IRION, Theodore H., 805 N. Main St., Oshkosh 54901
KILP, Paul A., 310 Pine St., Green Bay 54301
LIEBERT, Carl, 1760 Larsen Dr., Rhinelander 54501

LINDE, Richard P., P.O. Box 941, Professional Park Bldg., Sheboygan 53081
McCALLUM, Leslie M., 310 Pine St., Green Bay 54301
MANGAN, George E., 910 Bayshore Dr., Sister Bay 54234
MILDES, James H., UW Dir. Physical Facilities Plann., Green Bay 54302
MINSTER, Norman E., 3310 N. 7th St., Sheboygan 53081
NAROVEC, George, 60 Garden Ct., Appleton 54911
NICHOLS, John T., 1825 S. Webster, Green Bay 54301
PAYNTER, Robert L., 345 Winnebago Ave., Menasha 54952
PEEPLES, Richard D., Suite 301, Zuelke Bldg., 103 W. College Ave., Appleton 54911
PETERSON, Gordon L., 183 14th St., Fond du Lac 54302
POLACHEK, Herbert, 110 Swiss Hill Dr., Green Bay 54302
RAEUBER, Frederick W., 1024 S. 9th St., Manitowoc 54220
RAMEY, Uel C., 712 Erie Ave., Box 975, Sheboygan 53081
REINKE, Leonard H., 805 N. Main St., Oshkosh 54901
SANDSTEDT, Julius S., F.A.I.A., 1018 W. South Park Ave., Oshkosh 54901
SAUTER, Robert G., 825 W. Lawrence St., Appleton 54911
SCHLUETER, James, 388 Echo Hill Dr., Green Bay 54302
SCHOBER, Leonard M., 310 Pine St., Green Bay 54301
SEABORNE, Benjamin M., 825 W. Lawrence St., Appleton 54911
SHATTUCK, Frank C., 250 N. Green Bay Rd., Neenah 54956
SIEWERT, Melvin F., 250 N. Green Bay Rd., Neenah 54956
SOMERVILLE, John E., 1822 Riverside Dr., Green Bay 54301
STARK, Roy H., 1252 Fleetwood Dr., Manitowoc 54220
STEINHAUS, Frederick C., 712 Erie Ave., P.O. Box 975, Sheboygan 53081
TESCH, Walter, P.O. Box 828, 55 N. Portland St., Fond du Lac 54935
TILLEMAN, John Carl, 119 S. Webster, Green Bay 54301
UNSIN, Roy Ellis, 1822 Riverside Dr., Green Bay 54301
URBAN, Leonard J., Rt. 1, Paynes Point, Neenah 54956
WEEKS, William, 1518 Saemann, Sheboygan 53081
WILLIAMS, Harry W., 516 S. Van Buren St., Green Bay 54301
YARBRO, Robert L., A.I.A., P.O. Box 103, 3511 Bambi La., Oshkosh 54901
ZEINER, Richard W., 2508 S. 8th St., Sheboygan 53081
ZWACK, James B., 222 E. College Ave., Appleton 54911

NORTHEAST SECTION — ASSOCIATE

BERWIG, Robert C., 50 N. Reserve Ave., Fond du Lac 54935
BOLDT, Eugene, 2023 Clover La., Appleton 54911
DANNHAUSEN, H. Richard, 7910 Egg Harbor Rd., Egg Harbor 54209
DUE, Gary G., Rt. 3, Campbellsport 53010
EGGEBRECHT, Donald R., 318 Gertrude Ave., Fond du Lac 54935
FAULKS, Edward P., 106 Briar Dr., Neenah 54956
HAEN, Raymond W., 1509 Parkwood Blvd., Sheboygan 53081
HAMMES, Richard D., 712 Erie Ave., Sheboygan 53081
HESS, Leonard G., 1636 N. Mason, Appleton 54911
KATTE, Kenneth W., 2524 Woodland Rd., Sheboygan 53081
KESTELL, Barth J., (Rev.), Catholic Mission-Manama Bahrein, Gulf of Arabia, Arabia, Mail to: Chaplain B. Kestell, L. Group Comideast for FPO N.Y., N.Y. 09501
KNOOP, Armin W., P.O. Box 103, Oshkosh 54901
MALONEY, Claude G., 914 N. 9th St., Manitowoc 54220
MATTHEIS, George R., 22 Bellaire Ct., Appleton 54911
METZNER, James A., 1033 Wilson Ave., Sheboygan 53081
MIRON, Thomas J., 1018 W. Park Ave., P.O. Box 103, Oshkosh 54901
PAQUETTE, Frank J., Dir., Plan. Com., City of Sheboygan, Sheboygan 53081
POLKINGHORNE, Donald, 1822 Riverside Dr., Green Bay 54302
RUDIG, David A., 2523 S. 18th St., Sheboygan 53081
SCHAEFER, Norbert C., 712 Erie Ave., Sheboygan 53081
SCHANKE, Dennis E., 2424 S. Kernan Ave., Appleton 54911
SUESS, John M., 517 S. Elm St., Appletton 54911
TISLAU, LeRoy, 3220 N. 28th St., Sheboygan 53081
WAKEFIELD, Onen J., 329 Timberlake Rd., Sheboygan 53081
WILLMAS, James R., 931 N. 4th St., Sheboygan 53081

NORTHEAST SECTION — PROFESSIONAL ASSOCIATE

AUFDEMBERGE, Victor J., 2135 S. 14th St., Sheboygan 53081
BLOOD, Thomas E., 216 Bauantyne N., Montreal West, Quebec, Canada
JARVIS, Richard J., Jr., 3232 N. 28th St., Sheboygan 53081
JENSEN, James C., 151 Riverside Blvd., Menomonie, Mich. 49858
KUSKOWSKI, Jerome J., 1406 Shannon St., Green Bay 54304
KUSHNIER, Franklin P., 1033 Bell Ave., Sheboygan 53081
MILES, Henry J., Jr., P.O. Box 216, Fairview Dr., New London 54961
OTTO, Paul A., 310 Pine St., Green Bay 54301
SAJBEL, Robert J., 724 Briarcliff Dr., Appleton 54911
VESPERMAN, Roger, 52 Sheboygan St., Fond du Lac 54935

NORTHERN SECTION — CORPORATE

D'JOCK, Dennis, 3031 Agnes, Eau Claire 54701
DOBBERMAN, Marvin R., 423 Board of Trade Bldg., Superior 54880
EDWARDS, Ronald F., Rt. 2, Box 100, Woodruff 54568
FRIIS, Eric, Eagle River 54521
HALLAM, William C., 608 E. Lowes Creek Rd., Eau Claire 54701
HALLBECK, James R., 1010 Oak Ridge Dr., Eau Claire 54701
HIRSCH, James V., Professional Bldg., Hudson 54016
HOUGEN, Donn, P.O. Box 171, Wis. Rapids 54494
LARSON, Brian Foix, 318 Eau Claire St., Eau Claire 54701
MICHAEL, Richard D., 2010 E. Lexington Blvd., Eau Claire 54701
MURRAY, Donald J., III, 407 Scott St., Wausau 54401
NELSON, Roderick A., Wausau Professional Center, Wausau 54401
NYSTUEN, Courtney, Rt. 5, Menomonie 54751
OZOLINS, Edmunds, 2008 Esmond Rd., Eau Claire 54701
PLAYTER, Stephen M., 318 Eau Claire St., Eau Claire 54701
SCHOEPKE, Donald M., 215 Kent St., Wausau 54401
SCHOEPKE, Wayne, P.O. Box 95, Wausau 54401
SHAVIE, George C., 2413 Mt. View Blvd., Wausau 54401
SMITH, Douglas, 318 Eau Claire St., Eau Claire 54701
SOMMERS, Norman F., 5565 N. Shore Dr., Eau Claire 54701
SPANGLER, Wayne E., 999 Colan Blvd., Rice Lake 54868
TAYLOR, Gage M., 1322A Strongs Ave., Stevens Point 54481
ZIEHR, Kenneth E., 223A Hudson St., Apt. 1, Eau Claire 54701

NORTHERN SECTION — ASSOCIATE

ANDERSON, Frederick D., 32 W. Messenger, Rice Lake 54868
GENRICH, William O., 107 S. Fourth Ave., Wausau 54401
KROGSTAD, Bruce W., 317 Noble Ave., Rice Lake 54868
RINGER, Ronald H., 605 Rork Ave., Eau Claire 54701

NORTHERN SECTION — PROFESSIONAL ASSOCIATE

FUNK, William R., 3202 Seymour Rd., Eau Claire 54701
KORTNESS, Gerald, Star Route, Box 9, Spooner 54801
JORGENSEN, Lee A., 2907 Pine Ridge Blvd., Wausau 54401
SCHROEDER, David, 1208 N. 10th St., Wausau 54401

MEMBERS EMERITUS

SOUTHEAST SECTION

BISCHOFF, T. J., P.O. Box 326, Lowell 53557
BOGNER, Harry, 517 Lake Rd., Oconomowoc 53066
FISCHER, Ernst, 2428 E. Bradford Ave., Milwaukee 53211
GILBERT, Harry R., 1821 Dougherty Ferry Rd., Kirkwood, Mo. 63122
GRUNWALD, Gilbert O., 8141 Stickney Ave., Wauwatosa 53213
GURDA, Francis S., 3407 S. Princeton Ave., Milwaukee 53215
HOFFMAN, Frank J., Shoop Memorial Bldg., 5837 16th St., Racine 53406
JOHNSON, Elmer A., 525 E. Wells St., Milwaukee 53202
KNUTSEN, Lloyd B., 27071 "C" Calle Caballero, San Juan, Capistrano, Calif. 92675
KRAUS, Edwin J., 235 Williamsburg Dr., Thiensville 53092
MITTERHAUSEN, Wm. H., 2470 N. 82nd St., Wauwatosa 53213
PFALLER, Mark F., 3112 W. Highland Blvd., Milwaukee 53208
STEFFEN, Ray O., 7218 W. North Ave., Milwaukee 53213
STEPHENSON, Marvin S., 106 Douglas Pl., Mt. Vernon, N.Y. 10551
von GROSSMANN, Fritz, R.R. 1, Box 217, Pt. Washington 53074
WALLSWORTH, Allan G., 159 W. Tripoli, Milwaukee 53207
WEGNER, Fred A., 2506 70th Ave. S, St. Petersburg, Fla. 33712
ZAGEL, George M., 4014 N. Wilson, Milwaukee 53211

WESTERN SECTION

POTTER, Ellis J., 3501 Lake Mendota Dr., Madison 53705
SIBERZ, Lewis A., 4102 Cty. Trunk M, Middleton 53562

NORTHEAST SECTION

BRANDT, Perc, 104 N. 8th St., Manitowoc 54220
JAHN, Clarence, 1100 E. Mason St., Green Bay 54301
STUBENRAUCH, Edgar A., 712 Erie Ave., Sheboygan 53081

NORTHERN SECTION

BILLMEYER, Carl J., 420 Third St. S, Wisconsin Rapids 54494
KLINGLER, Emiel, 715 Third Ave., Eau Claire 54701

HONORARY MEMBERS

HILL, Ruth, 795 Monrovia Ave., Milwaukee 53217
RICHARDS, Jane, Georgetown Apts., No. 306, 5550 Silver Star Rd., Orland Fla. 32808
THOMASITA, Sister M., Cardinal Stritch College, 6801 N. Yates Rd., Milwaukee 53217

SANDSTONE AND BUFFALO ROBES

a walking-tour guide to Madison's historic downtown buildings prepared by Jeffrey M. Dean, City Planning Department, and Frank Custer of Capitol Times, *published by the City Planning Department for the Madison City Plan Commission.*

The Birth of a City

Madison was created out of whole cloth — or perhaps it would be better to say swampy wilderness — during the first Wisconsin territorial legislature session in 1836. Largely due to the not entirely selfless efforts of James Duane Doty, a federal judge who later became governor, the isthmus was selected as the new state's capital.

Judge Doty first saw the isthmus in May, 1829, when he and two others were the first white men to travel overland from Green Bay to Prairie du Chien. He recognized potential profit in the "Four Lakes Region," as it was then called, and with Governor Stevens T. Mason of Michigan he bought 1,200 acres of isthmus land for $1,500.

Madison was one of several prospective cities offered to the 1836 legislature for selection as the future capital. Besides Madison, there was Fond du Lac, Belmont and Cassville, as well as many other towns offered with less success. But none could match Judge Doty or his Four Lakes Region. It is said that as he extolled the virtues of his pet site to that first legislature, Judge Doty passed out buffalo robes and 23 titles to choice corner lots in his "paper town" as an added inducement.

Duly chosen the future capital, the isthmus was first settled by a white family in April, 1837, when Eben and Rosaline Peck built three interconnected log cabins in the middle of what is now South Butler Street. Today, a plaque hangs on the rear of the Capitol Hotel in the 100 block of South Butler Street to commemorate that first homesite. Actually, John Catlin had put up a log house on the site of Manchester's before the Pecks, but the Catlin homestead was destroyed by fire before it could be occupied, and the Peck house was the first to be lived in. The Pecks' inn housed 36 construction workers who arrived in June, 1837, to begin building the first Capitol in Madison.

In 1846 Madison, with a population of 626, became an incorporated village. When, in 1848, Wisconsin became the thirtieth state, the capital city was selected as the site for a new state university, now the University of Wisconsin. The first university building, now called North Hall, was built on Bascom Hill two years later, and still stands today.

Tremendous growth followed Wisconsin's statehood, and Madison became a full-fledged city in 1856 when it had a population of 6,864. Many of the old homes included in this walking-tour guide were built about the time Madison became a city. The area north of the Square, in the vicinity of Langdon and East Gilman streets, was THE prestige residential area, as evidenced by the elegant character of many of these houses.

It is with respect for the City's important heritage and in recognition of the need for appreciation and preservation of Madison's remaining historic buildings, that the Madison City Planning Department has published this guide. Besides the eighteen downtown buildings included, there are lists of historic University buildings for more energetic walkers, and of several buildings designed by two great American architects, Louis Henry Sullivan and Frank Lloyd Wright.

On the following pages you will find a photograph and brief description of each downtown building. These are arranged according to the numbers on the map on the opposite page. Please note that many of these buildings are private residences, and are not open to the public for tours of the interiors.

Many of these fine old buildings were built with local buff sandstone, giving the several national architectural styles represented a uniquely local flavor. This stone was quarried from what is now Hoyt Park, and from the bluffs of Shorewood, now residential areas.

1. St. Raphael's Cathedral
222 W. Main St. 1854-62

One of the oldest buildings in the city, St. Raphael's is a robust Italian Renaissance Revival church built with Madison sandstone. The cornerstone was laid in 1854 and dedication was in 1862. The steeple was designed by Chicago architect Colonel L. V. Shipman and added in 1881.

Madison's Catholic community held its first mass in what was then the territorial Capitol on August 15, 1842. Later, a wooden church was built on this Main Street site donated by Governor Doty. A brick addition to the frame building doubled its size in 1850. Fr. Francis Etchmann, the second pastor of St. Raphael's, secured the money for a major building during a statewide fund-raising tour in 1853, and construction of the church began the next year.

"St. Ray's" became a full-fledged cathedral in 1945, and a major reconstruction in 1955 has assured the preservation of this venerable Madison landmark.

2. Old Synagogue
214 W. Washington Ave. 1863

A Victorian interpretation of the old Spanish Catholic missions of the southwest, Madison's first synagogue was built in 1863 on a site the Madison Jewish Society had bought thirteen years earlier.

The architect for the building, August Kutzbach, also designed the second Capitol building built in Madison.

In these spiritedly ecumenical days, it is interesting to note the variety of uses this old building has seen. It has served successively as a Unitarian Society meeting hall, a Christian Science church, a Lutheran church, a Full Gospel Assembly church, and twice as a funeral home. It was last used as a dentists' office from 1952 through 1962, and since then it has remained vacant.

3. Grace Episcopal Church
6 N. Carroll St. 1855-58

Madison's oldest Christian congregation built the only remaining church on the Square between 1855 and 1858, and added the steeple to its eastern corner in 1870. At one time four churches stood around the Capitol grounds.

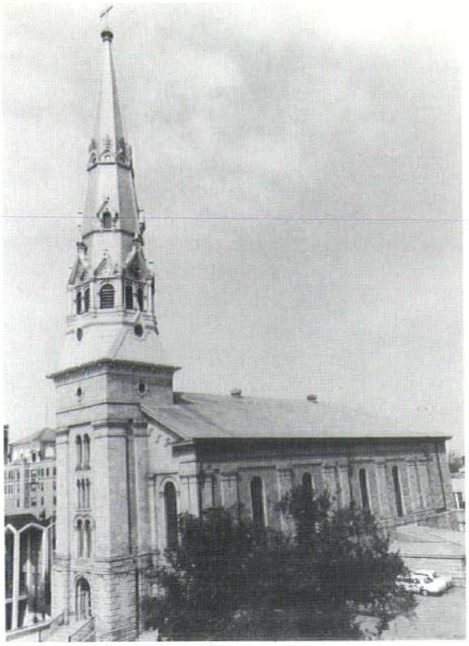

1. **St. Raphael's Cathedral,** 222 W. Main St.

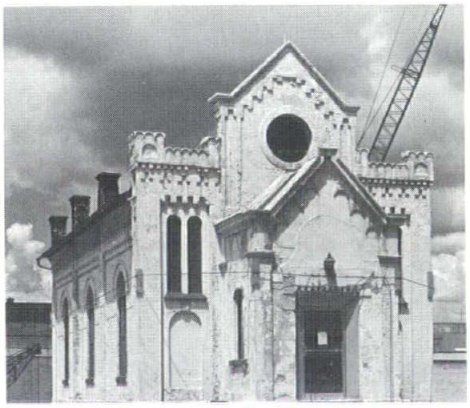

2. **Old Synagogue,** 214 W. Washington Ave.

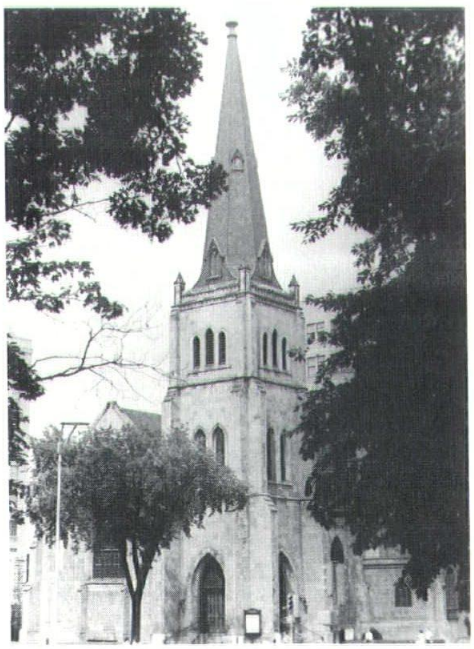

3. **Grace Episcopal Church,** 6 N. Carroll St.

Grace Episcopal is a fine English Gothic Revival building, reflecting the Anglican heritage of the Episcopal church. It was designed and built by James Douglas of Milwaukee, who also built Milwaukee's St. John's Cathedral, and the Bishop White Hall which is on the grounds of Nashotah House, an Episcopal theological seminary near Nashotah. Douglas' experience in building St. John's (which was designed by a Philadelphia architect) is apparent in Grace Episcopal Church, which strongly resembles the Milwaukee cathedral in many details.

This congregation's first chapel was located behind the present church next to the rectory on West Washington Avenue.

4. Wisconsin State Capitol
Capitol Square 1907-17

Designed by the famous eclectic architect George B. Post, winner of a design competition, this is the third Capitol building in Madison and is the state's fifth.

The first was in Belmont, Wisconsin, and housed the 46-day legislative session in 1836 during which Madison was selected capital. The next was a rented building in Burlington, Iowa, then within the Wisconsin Territory. Madison's first Capitol was built between 1837 and 1848 of Maple Bluff stone. Its second, with a dome similar to today's, was finished in 1857, but was destroyed by fire in 1904. The present Capitol was constructed from 1906 to 1917 at a cost of $7,200,000.

The gold-leafed "Miss Forward" atop the dome was sculpted by Daniel Chester French on the cliffs above New York's Hudson River. He could gain the same visual perspective from the river that we have today from the Square.

Tours of the Capitol are given regularly. Inquire within.

5. Old Park Savings Bank
1 N. Pinckney St. 1871

This is all that remains of the original local sandstone building erected on the site of Madison's first hotel, the American House.

The Wisconsin territorial legislature met in the old American House until the first Madison Capitol was finished. When the wooden, two-story hotel

burned down in 1868, the sandstone building, three times wider than the portion that remains, was built in 1871. The Park Savings Bank occupied the corner quarters that stand today.

The First National Bank bought the building in 1881 and remained in it for over 40 years. Then, in 1922, the German-American Bank, now known as the American Exchange Bank, bought the building. The northwestern two-thirds of the original building were razed after World War II, but the remaining portion was recently restored by the bank.

6. First Methodist Church
203 Wisconsin Ave. 1872-73 and 1887

Gothic Revival was an extremely popular style for churches, as evidenced by this, the second such building in the booklet. This particular building is quite massive in character, and was designed by architect E. H. Klerke. A steeple was planned for its southern corner, but has never been built.

The first Methodist Church in Madison was constructed of brick on the site of the YWCA at Pinckney and Mifflin streets in 1853. This church was sold after the congregation outgrew it. Work on the present building was started in 1872 but was delayed late in 1873 and the building was temporarily roofed over. After meeting in the half-built structure for fourteen years, construction was renewed and completed in 1887.

The first Methodist worship service in Madison was held in 1837 in the then newly-built American House (see no. 5).

7. Strelow House
218 N. Pinckney St. c. 1858

A simple, charming house with a fine bull's-eye window in the pediment, the Strelow House shares an architectural relationship with the Mears House (no. 17). Its characteristics demonstrate the fusion of the Greek Revival and the earlier Federal styles, creating what one might call "Wisconsin Federal." Its porticos are similar to that on the Mears House.

The Strelow House was built for Charles H. Billings, who moved to Madison in 1846 and helped set up the Madison Plow Works. Later known as Fuller and Johnson, this firm made a wide variety of agricultural implements.

The house was bought by Herman Strelow, proprietor of the Madison Steam Dye Works, in 1902. Almost 70 years later, the house is owned by Arthur Strelow, vice-president and treasurer of the Madison Steam Dye Works.

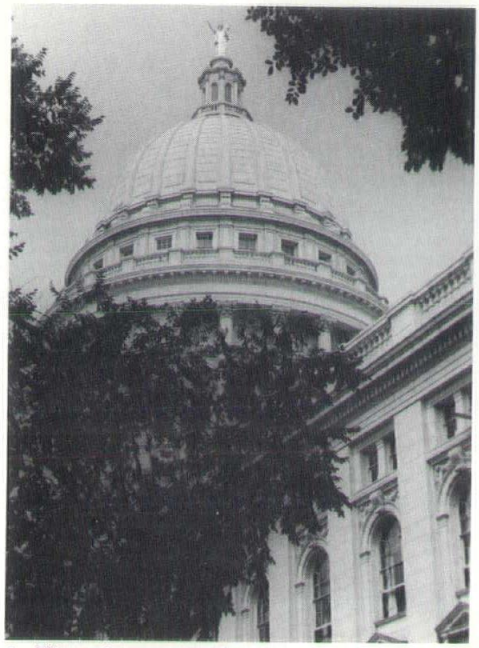

4. **Wisconsin State Capitol,** Capitol Square

5. **Park Savings Bank,** 1 N. Pinckney St.

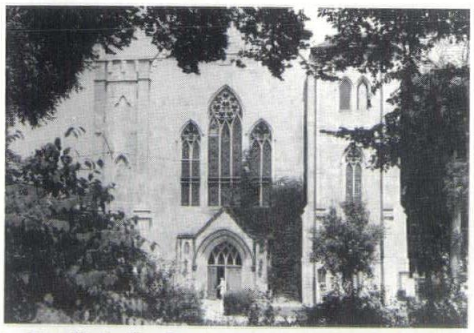

6. **First Methodist Church,** 203 Wisconsin Ave.

7. **Strelow House,** 218 N. Pinckney St.

8. Keyes House
102 E. Gorham St. c. 1858

This greatly modified Victorian house was built in the late 1850's by Lansing W. Hoyt, one of the early settlers of the isthmus. In 1867, after several ownerships, it was bought by the Madison postmaster, E. W. Keyes.

Keyes was a long-time postmaster, having first been appointed by Abraham Lincoln, and a powerful Republican political leader. Known as a gruff, but kindhearted person, Boss Keyes dominated the Madison and southern Wisconsin Republican patronage scene. Frequently seen walking to the Post Office in a jaunty derby, Keyes was finally unseated from his political throne when Robert M. LaFollette, Sr., challenged him in a county election for district attorney and won.

In later years the Attic Angels, a Madison welfare organization operated a nursing home in this house. Today it is a college women's cooperative house.

9. Brown House
116 E. Gorham St. c. 1863

One of Madison's best Greek Revival houses, the Brown House has a superb portico with fluted Ionic columns later painted an unfortunate color. The eight-pointed star window in the pediment breaks with the traditional bull's-eye form.

This home was built by Timothy Brown, who came from Syracuse, New York, on the invitation of N. B. Van Slyke, the man who built several of the old houses in this tour. Brown then served as an official of the First National Bank when Van Slyke was its president. Brown was one of the first Madisonians to install central heating and indoor plumbing.

One of Brown's grandsons, also named Timothy, served as a Wisconsin Supreme Court justice and lived in this house from 1922 to 1936. Other

residents included another justice, C. R. Bardeen, and Attorney Robert Siebecker, a partner of Senator Robert M. LaFollette, Sr.

10. Old Executive Mansion
130 E. Gilman St. 1854

First known as the "White House," after its builder Julius White, this imposing Victorian house of local sandstone served as the home of seventeen Wisconsin governors from 1881 to 1949. Built in 1854, it once had a vast porch with an elegant colonnade running across the front and around the west side. Its bold detailing and the deliberate contrast between masonry and window openings — as though punched with a giant cookie cutter — are actually quite contemporary in flavor.

The first governor to live here was Jeremiah Rusk, who bought the house shortly after his election. In 1885 Governor Rusk sold the house to the State as a permanent executive mansion. The last governor to live here was Governor Warren P. Knowles, who stayed in it while the Maple Bluff executive mansion was being remodeled during 1966.

Today, the University of Wisconsin uses the old building as a rooming house for graduate students.

11. Kendall House
104 E. Gilman St. 1855

The Kendall House is a cleanly-designed French Victorian building with a rather massive mansard roof. It is the first house on tour located on the city's most historic corner, the intersection of East Gilman and North Pinckney streets.

The house was built by J. E. Kendall, a pioneer Madison banker, in 1855. In the late 1870's the house was occupied by D. R. Garrison, whose daughter married Governor William A. Smith's son.

In 1880 the house was bought by George L. Storer, who had come to Madison from Maine in 1875 to operate a dry goods business, and help found the First Unitarian Society. F. W. Montgomery, owner of the old Madison Street Railway Company, bought the house from the Storer estate in 1929.

In recent years, the house was remodeled and now contains small apartments.

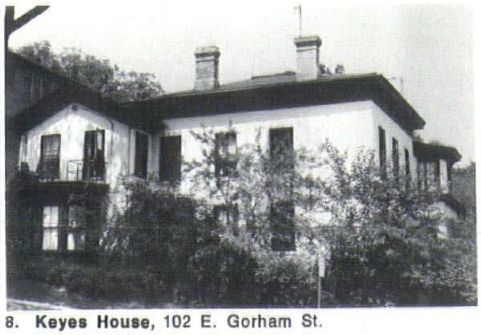

8. **Keyes House,** 102 E. Gorham St.

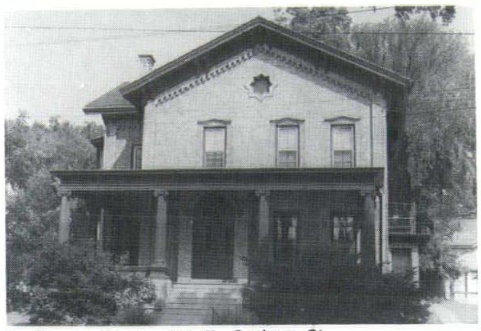

9. **Brown House,** 116 E. Gorham St.

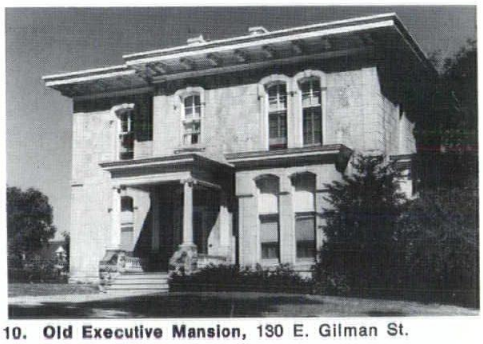

10. **Old Executive Mansion,** 130 E. Gilman St.

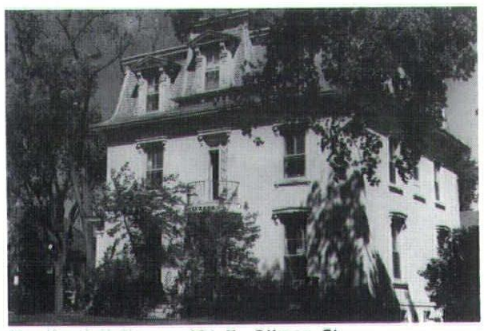

11. **Kendall House,** 104 E. Gilman St.

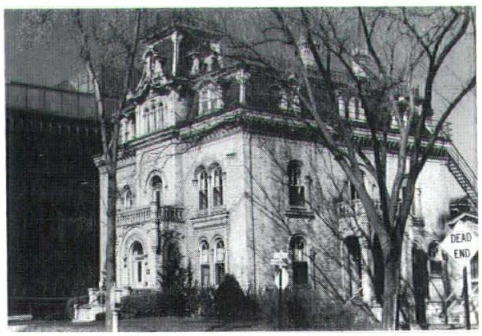

12. **Keenan House,** 28 E. Gilman St.

12. Keenan House
28 E. Gilman St. 1858

One of four impressive houses located on what was once called "Big Bug Hill," the Keenan House was built in 1858 by N. B. Slyke, an active man in house building during the mid-nineteenth century (see nos. 13, 16). The French mansard roof was added during 1870, evidently to bring it into the popular vogue of the times.

Soon after it was built, the house was bought by James Robbins, owner of an old flour mill that stood on the Yahara River at Lake Mendota. During the 1880's and 1890's, the house was owned by Colonel John H. Knight, who was a partner in a northern Wisconsin lumbering business with Senator William F. Vilas, who was also a Postmaster General and Secretary of the Interior.

Fraternity and sorority chapters have used the building since, but recently it was converted into apartments.

13. Bashford House
423 N. Pinckney St. 1857

This venerable Victorian house has been a residence for a state governor and of a Madison mayor who also became a state senator and State Supreme Court justice. Of unusually clean design, the house is in the popular Italian Villa style. Its square, hipped-roofed, three-story tower is unique among old Madison houses.

N. B. Van Slyke (no. 16) built this house in 1857. It was first occupied by Van Slyke's banker friend, H. K. Lawrence. While he was governor, Edward Salomon lived here from 1862 to 1864.

The house received its lasting name from Robert Bashford, an attorney who served as Madison's mayor in 1890, and who later became a state senator and justice.

For a time during the 1860's, the house was owned by M. E. Fuller, owner of the Prairie du Chien quarry which supplied the stone for the second Capitol in Madison. Fuller's daughter, Sarah, was Bashford's wife.

14. Pierce House
424 N. Pinckney St. 1857

Here is one of Madison's finest historic houses. Beautifully and elaborately detailed, it is a locally unique Victorian Gothic house built with the

same Prairie du Chien stone used in the second Capitol in Madison.

The house is full of discoveries. Its large double windows incorporate a wooden version of Gothic plate tracery and the side pediments contain fine quatrefoil windows. Parallel rows of corbel tables run under a roof-line formed by three intersecting gable roofs. At the corners are vestigial mediaeval bastions resembling large torches. The house is trimmed with intricate wrought ironwork and the whole package is topped off with an octagonal Italianate cupola. Inside, a superb spiral stairway soars from the basement to the cupola.

The house was built in 1857 for A. A. McDonnell, who built a portion of the second Capitol. It was designed by S. H. Donnell, an architectural partner of August Kutzbach, the Capitol's designer.

15. Jones House
512 Wisconsin Ave. 1879-80

This is one of two buildings in the tour, the other being the old Park Savings Bank (no. 5), which have been beautifully restored by their present owners. An old building need not be a useless wreck, as these two owners can testify.

The Jones House, a tastefully-restrained French Victorian building, was built by John N. Jones, an early Madison hardware merchant. Jones was named Madison postmaster by President Franklin Pierce, and was renamed to that post by President James Buchanan. Later Boss Keyes received this post.

Professor J. B. Overton bought the house shortly after the turn of the century and doubled its size. The Overtons lived in it until 1927, and to many it is known as the "Overton House."

Recently, the house was refurbished by Frederic Mohs, who added the porch and enclosed it. Mohs, an attorney and real estate entrepreneur, lives in it today.

16. Van Slyke House
510 N. Carroll St. 1857

A wonderful local sandstone Victorian house, this building was erected by Napoleon Bonaparte Van Slyke (see nos. 12, 13, 16), a leading Madison banker and entrepreneur, and it is

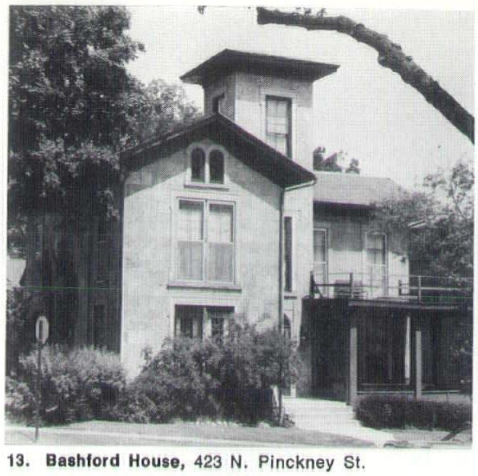

13. **Bashford House,** 423 N. Pinckney St.

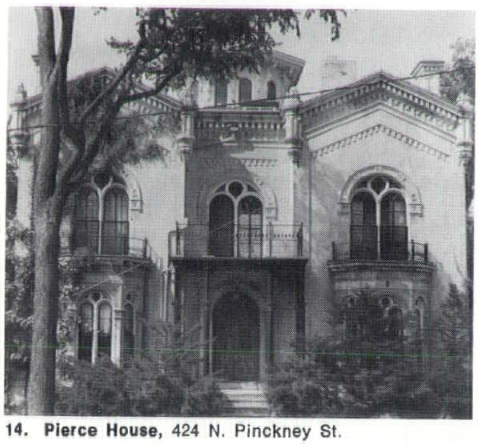

14. **Pierce House,** 424 N. Pinckney St.

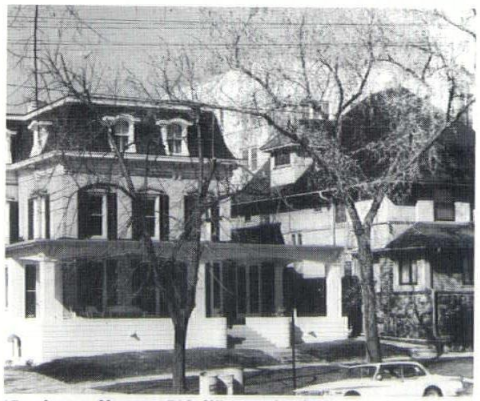

15. **Jones House,** 512 Wisconsin Ave.

16. **Van Slyke House,** 510 N. Carroll St.

where he lived during his later years.

Van Slyke came to Madison from New York in 1853 and organized the Dane County Bank, of which he was president until 1859. He built several of the city's finest residences, and bought the city's first fire engine. He later became president of the First National Bank, which superseded the bank he organized. He was a regent of the University of Wisconsin, and was president of the American Bankers Association.

Adjutant General Ralph M. Immell was a later occupant of the house.

17. Mears House
420 N. Carroll St. 1871

Here is one of Madison's most charming historic houses. It is similar to the Duncan House, built in Cooksville in 1848, but uses different local brick and has more elaborate detailing because of the growth of the Victorian influence in the intervening two decades.

It was built for James R. Mears, of the Civil War's Wisconsin Volunteers, in 1871. Mears came to Madison in 1853 as a realtor and merchant, and served in the military from 1862 to 1875.

The University Women's Club bought the house in 1923, and later it was owned by Professor Frederick W. Kehl, dance teacher to generations of Madisonians.

The fine portico on the Mears House strongly resembles those of the Strelow House, included earlier in this tour (no. 7).

18. Breese Stevens House
401 N. Carroll St. c. 1870

This is a fine, red brick, Victorian house with a characteristic meandering porch. For some odd reason, the red brick was later painted brick red, and the finish is patchy today.

Breese J. Stevens, one of the city's leading nineteenth-century attorneys, once owned this building. Stevens was Madison's mayor in 1884 and served as a University regent from 1891 until he died in 1904. He was also a member of the first board of directors for the First National Bank, and was an attorney for several railroads. The well-known stadium on East Washington Avenue was named after him.

The old brick house is now a men's

rooming house, and contains the offices of a local architect.

Historic University Buildings

In 1850, two years after Madison was chosen the site for a future state university, College Hill, at the foot of State Street was bought for the campus of the University of Wisconsin.

The first building, **North Hall,** was finished in 1851. A simple, native sandstone building, it housed classrooms, living quarters for faculty and students, and a dining hall. **South Hall** was built across the hill in 1855 and served for years as a faculty dormitory.

In 1857 **Bascom Hall** was perched atop the hill, and it has been the University's symbolic landmark for well over a century. A Classic Revival building, it was remodeled in 1895 when a round portico on the east facade was replaced by a rectangular portico. A dome once stood on top of Bascom Hall, but was removed after a fire in 1916. The noted statute of Abraham Lincoln, east of the building, was sculpted by Adolph Weinman in 1909.

Since 1850, over 100 buildings have been erected on campus. The most imaginative and distinctive contemporary buildings are the **South Lower Campus** and **Elvehjem Art Center** structures, both designed by Chicago architect Harry Weese.

A walk through the campus will show that the University is not only preserving historic buildings, but it is commissioning some of the best modern architecture in the area today.

A list of historic University buildings should include:

1.	**Science Hall** North Park Street	1887
2.	**North Hall** Bascom Hill	1851
3.	**South Hall** Bascom Hill	1855
4.	**Bascom Hall** Bascom Hill	1857
5.	**Washburn House** Observatory Drive	1870's
6.	**Observatory** Observatory Drive	1880's
7.	**Elvehjem Art Center & Humanities Building** North Park Street	1967-69
8.	**Music Building** Bascom Hill	1879

Sullivan and Wright Buildings

Madison is fortunate to have buildings designed by two of America's greatest architects, Louis Henry Sullivan and his protege, Frank Lloyd Wright. Though well beyond walking distance from the downtown area, these buildings should be seen by those interested in local architecture.

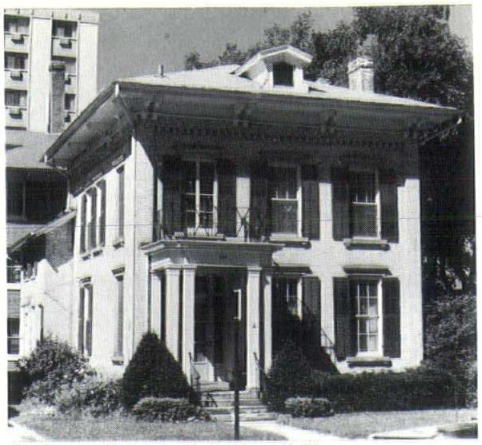

17. **Mears House,** 420 N. Carroll St.

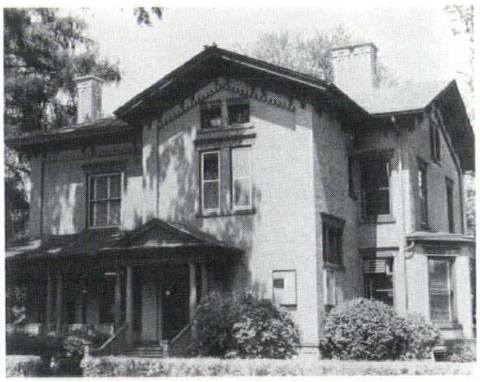

18. **Breese Stevens House,** 401 N. Carroll St.

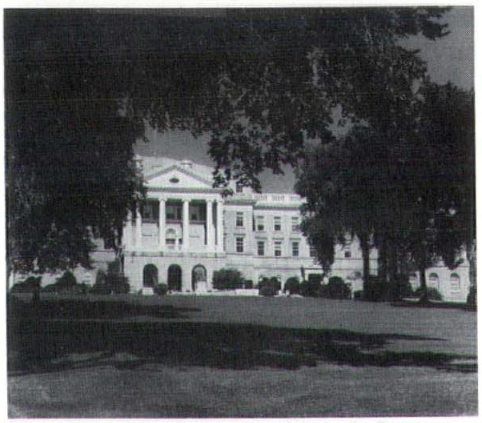

19. **Bascom Hall,** University of Wisconsin Campus

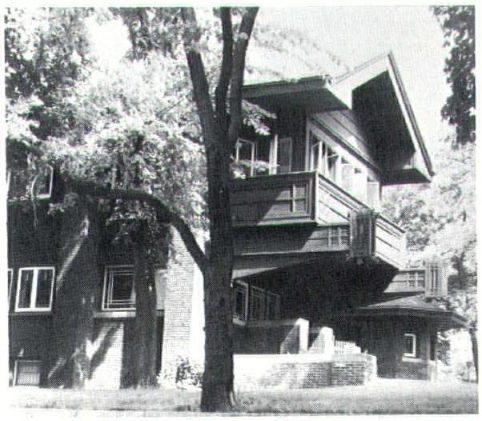

20. **Bradley House,** 106 N. Prospect Ave.

The Bradley House, at 106 North Prospect Avenue, was designed by Sullivan in 1909, and is one of Madison's finest historic buildings. It was designed late in Sullivan's career, and shows the influence of his former pupil, Wright.

In this house, Sullivan employs one of the earliest and most successful residential uses of the cantilever, a form of construction which Wright later carried to the ultimate in his masterful Falling Water house in Pennsylvania. A huge house, the Bradley dwelling is now used as a college fraternity. It was laid out on a compartmentalized, structural grid reminiscent of Sullivan's earlier steel frame buildings in Chicago and St. Louis.

There are several buildings designed by Frank Lloyd Wright in or near Madison, some of which are quite well known.

The buildings in "Sandstone and Buffalo Robes" were selected in an attempt to include those downtown buildings that combined the greatest architectural and local historic merit. The tour is by no means comprehensive, but every effort was made to include the eighteen most notable downtown buildings.

Taychopera, a local nonprofit foundation devoted to historic preservation, provided the raw list from which these buildings were selected. The original list contained about 130 buildings, some outside the downtown area. From this list Frank Custer, a newspaper reporter and noted local authority on Madison history, and Jeffrey Dean, a city planner with an architectural background, selected the eighteen buildings included in the basic tour.

The City Planning Department, in publishing this booklet, expresses its appreciation to Taychopera for its assistance in identifying Madison's historic buildings, and especially to Frank Custer, who spent many hours of his own time researching the histories of the buildings in this booklet.

JANITROL

The Comfort Maker

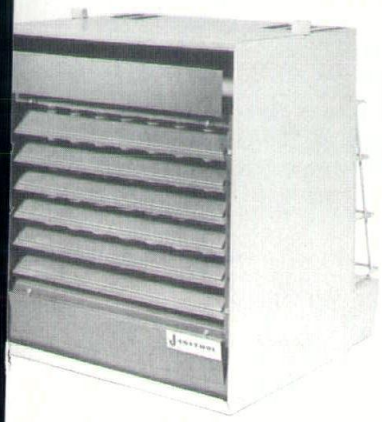

Hundreds of combinations for complete comfort for business and industry

Commercial / Industrial Series 68 Gas Unit Heaters

14 models — 30,000 to 400,000 BTU/hr. range. • Fast, economical suspension type installation. • Heat exchangers available in aluminized and stainless steels. • All units shipped completely pre-wired and factory-assembled.

WEIL McLAIN

America's most complete Line of Cast Iron Boilers

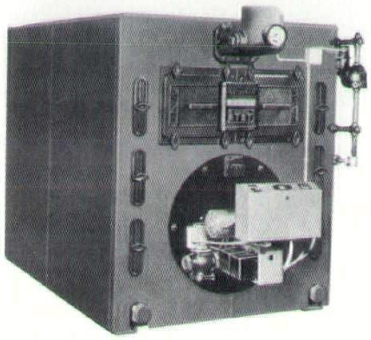

Hydro-Wall No. 94

Boiler-Burner Unit for light oil, gas/light oil and gas. 18 sizes.

Net load range: 1,763,500 — 6,060,900 BTU/hr. hot water; 6,560 — 22,550 sq. ft. steam.

With a wide range of types and sizes in the Weil-McLain line, there's a heavy-duty commercial unit to fit every customer need. Gas, light oil, combination gas/light oil, heavy oil or coal — with capacities to 6,060,900 BTU/hr.

You're competitive on costs, too, because Weil-McLain gives you complete flexibility to meet every challenging job.

JANITROL Series 47

Combination Gas Heat Electric Cooling

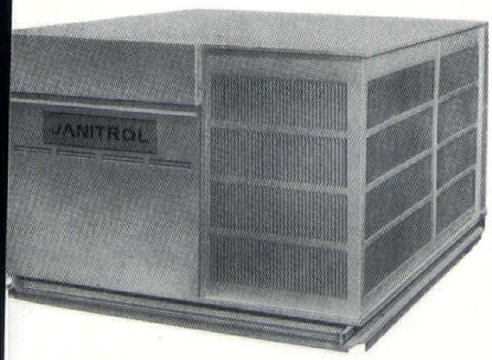

APPLICATION: A gas-fired heating and electric air conditioning unit in a single, compact, weatherproof cabinet for rooftop or slab installation in residential, commercial and industrial applications. Available in combinations of 120,000, 200,000 and 320,000 BTU Input Heating with 36,000, 58,000, and 87,000 BTU Cooling. Factory assembled Plenum Packages and Curbs — oval for rooftop applications.

JANITROL Series 65

Outdoor Forced Air Furnace

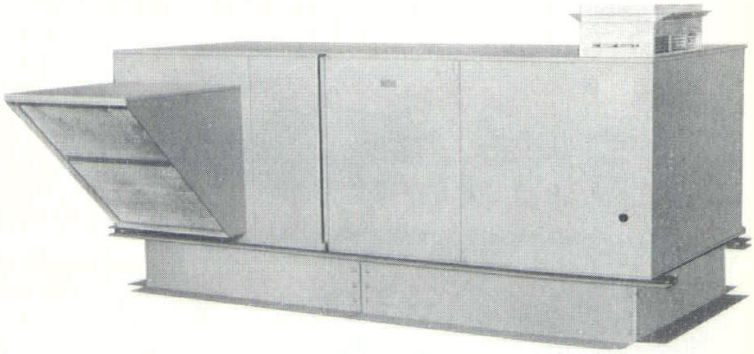

APPLICATIONS: A gas-fired heating unit within a compact, weatherproof cabinet for rooftop or slab installations in residential, commercial or industrial buildings. Unit is ideal for indirect fired make up air installations. Recommend as make up air package — 65-200 Furnace, Curb Base, No. 2 Plenum Package, Two Stage Gas Valve and two Temperature Controllers. Available as Rooftop Heating only in 120,000 and 200,000 BTU Inputs.

MILWAUKEE STOVE & FURNACE SUPPLY CO.

MILWAUKEE
5020 W. State St.
(414) 453-1100

MADISON
1013 Jonathan Drive
(608) 271-8151

GREEN BAY
2442 Hutson Road
(414) 499-5961

MA-CON
Construction Corp.

6840 North Sidney Place
Milwaukee, Wisconsin
Phone 352-5050

GENERAL CONTRACTORS

CONCRETE • MASONRY
CARPENTRY

PERFORMANCE UNEQUALED
MEMBER MASON CONTRACTORS ASS'N OF AMERICA

Thomas E. Hoye Heating Company

MECHANICAL CONTRACTORS

1906 WEST ST. PAUL AVENUE
MILWAUKEE, WISCONSIN 53233
PHONE 342-9355

•

• HEATING • PIPING • POWER PLANTS • VENTILATING •
• AIR CONDITIONING •

•

INDUSTRIAL — INSTITUTIONAL — COMMERCIAL

Quality Installation and Service Since 1906

GEORGE H. VOLK, Pres. R. E. IVERSON, Vice-Pres.

remote door control systems

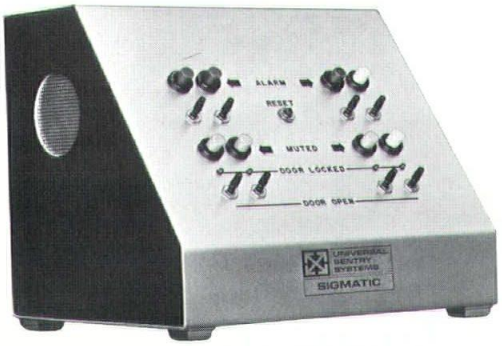

- Remote locking and unlocking
- High security electric door locks
- Remote monitoring of doors
- Remote alarm signalling
- Standard modular components
- Off the shelf availability
- Nationwide applications engineering assistance

UNIVERSAL SENTRY SYSTEMS

6833 West Fond du Lac Avenue, Milwaukee, Wisconsin 53218 • (414) 462-8440

Heating
Cooling
Plumbing

Quality Work Since 1926

•

Butters-Fetting Co., Inc.

1906 S. 3rd St. Milwaukee
Phone (414) 645-1535

Talk it Over

Consider **ALL** the possibilities before you decide on the building material you'll use for your next job

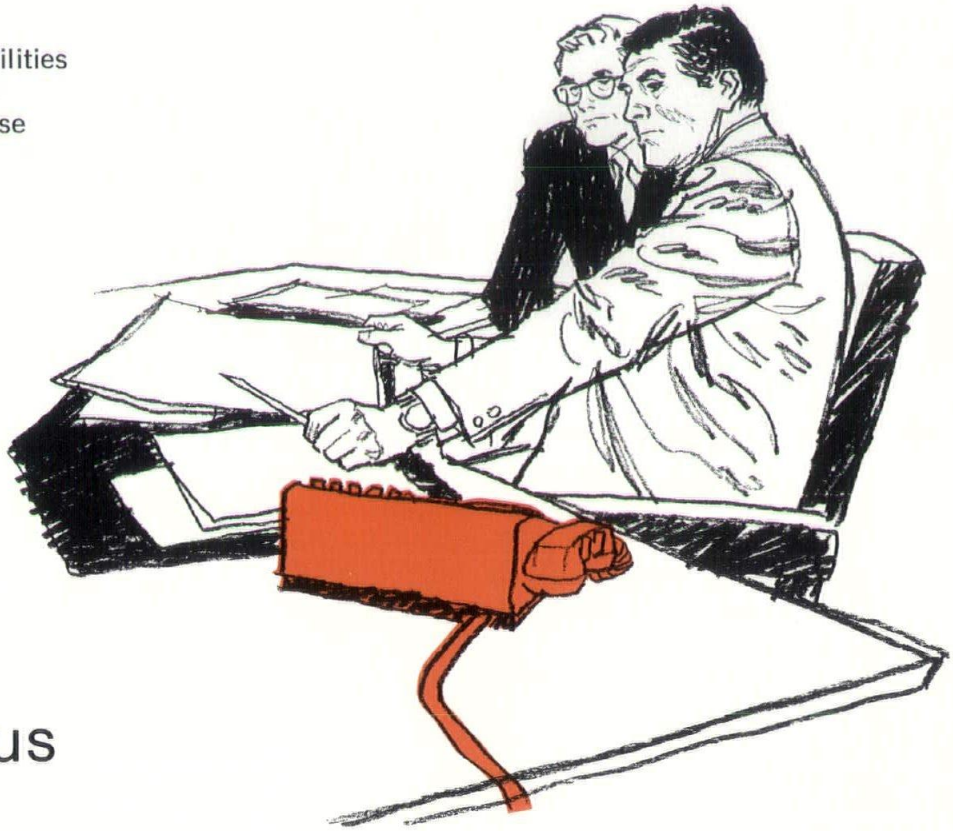

...and then phone us

414/763-2401, Burlington • 414/272-7222, Milwaukee • 312/467-8300, Chicago

ask about

Peters' Prestressed Concrete

Check all the advantages. Maximum economy is one, made possible because our components are mass produced at plant site, delivered on time and quickly placed and anchored. Expect greater future savings, too. That's because maintenance costs are low. Our products require no painting or protection and little or no water proofing. Fire rates are lower. And don't forget the superior structural beauty, made possible by the functional shape of our members. Then add the extra measure of quality we build into each product. Finally, consider our service. It's as direct as our phone line. We invite your inquiry. Make your next job Peters' Prestressed Concrete.

J. W. Peters & Sons, Inc.

Burlington, Wisconsin

Prefabricators of

GIANT TEES DOUBLE TEES F-SECTIONS COLUMNS CHANNELS
STRUCTURAL WALL PANELS BOX BEAMS I-BEAMS INVERTED TEE BEAMS

REFRIGERATORS
by FEDERAL

Total Manufacturers and Specialists in Complete Storage & Cooling and Freezing Equipment

- **WALK-IN — Coolers & freezers**
  Steel clad, modular panels

- **REACH-IN — Refrigerators & freezers**
  NSF construction & seal available

FOR ANY APPLICATION —
food service, bakery
storage & display

***And Flexibake®* —**
the complete system for
bake off and in-store baking.

For planning & complete service installation

FEDERAL EQUIPMENT CO.

1005 S. 60th St.

Milwaukee, Wis. Phone 453-3646

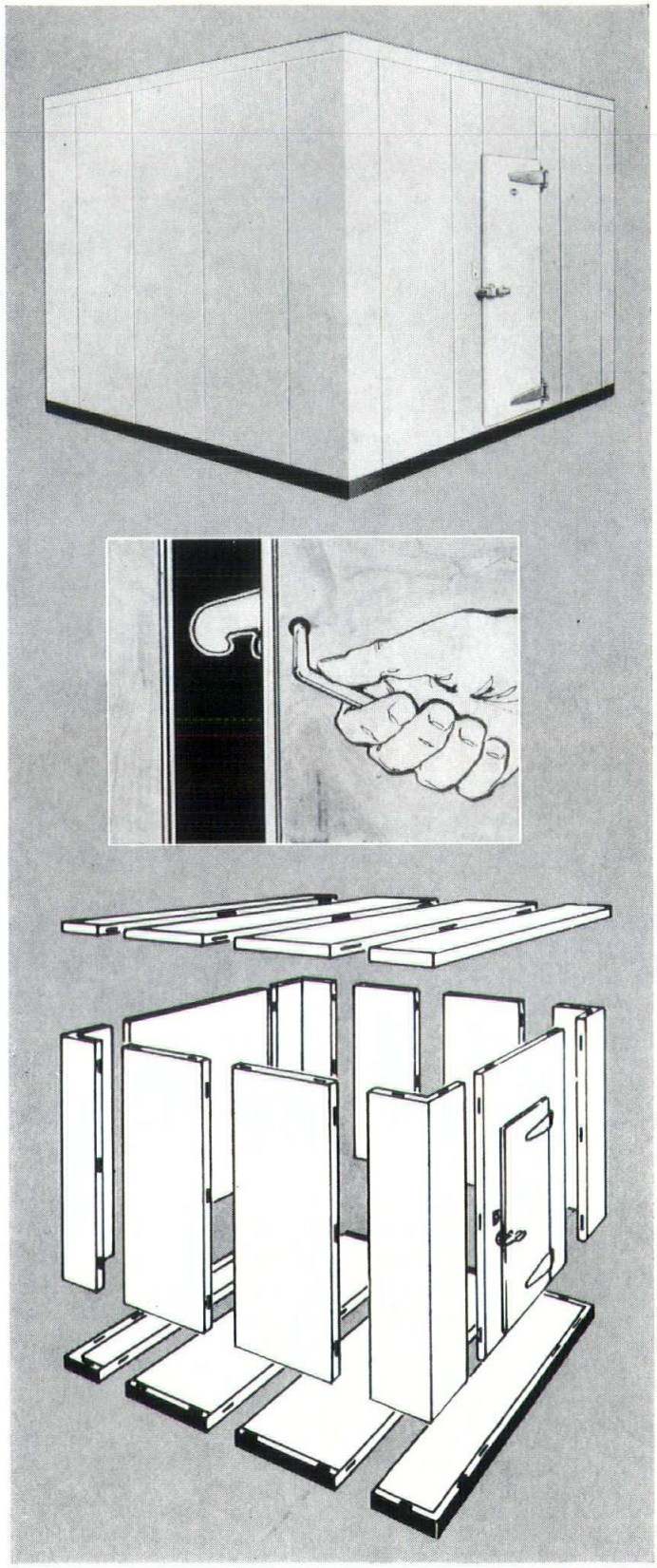

FEDERAL

REFRIGERATOR MFG. COMPANY
215 FEDERAL AVE. • BELLEVILLE, WISCONSIN 53508

Request Our Specification Brochure & Product Planning File #107

MICOR
COMPANY INC.

P.O. BOX 3954 — MILWAUKEE, WIS. 53205
414/562-5860

SPECIALIZING IN

Self Leveling Epoxy Floor Topping

Wet Concrete Bond Coat

Grouts: Standard and Extra Fluid

Epoxy Tile Coating

Floorlife Resurfacer

SPECIALLY FORMULATED TO MEET YOUR REQUIREMENTS

by MICOR

Formulators, Contractors, and Manufacturers of Basic Epoxy Materials

CONSULT WITH US ON YOUR NEXT PROJECT

BNCO
Metal Toilet Partitions

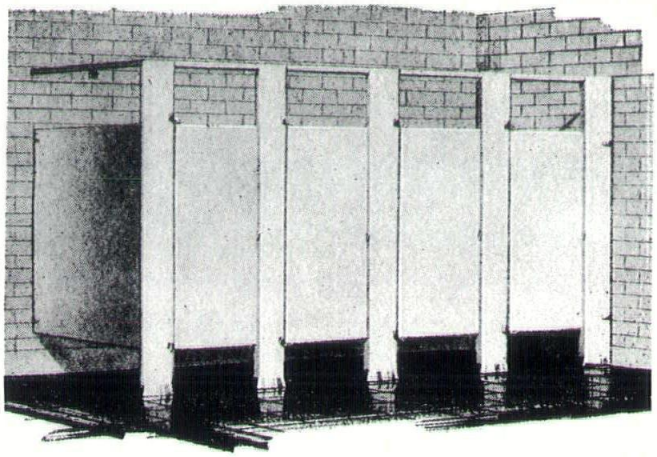

Delivery from Stock

CONTINENTAL COLUMBUS CORP.

a subsidiary of Biersach & Niedermeyer Co.

CUSTOM METAL FABRICATORS

100 Continental Dr. Columbus, Wis. 53725
Phone 623-2540

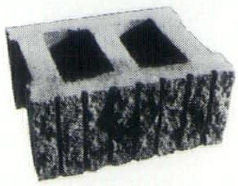

The **SPLIT-RIB.** Unique in the ruggedness of its texture, desired for its economy, and respected for its STC and U-factor performance, the **SPLIT-RIB** has still more to offer. It can become a color medium in your design. Integrally colored to your specifications, it will convey the desired color and tone with warmth and individuality. One unit serving structurally and aesthetically. The **SPLIT-RIB.**

FALLS BLOCK
& SUPPLY CO., INC.

EXCELLENCE IN CONCRETE MASONRY

THERMO-LITE BLOCK

N91 W17174 APPLETON AVE.
MENOMONEE FALLS, WIS. 53051
PHONE: (AREA 414) 251-8330

HEATING CONTRACTORS' DILEMMA

The heating contractor is caught in between. When the architect calls for the heating contractor to provide heat, using the permanent heating system before a building is completed, and also calls for a one year warranty after the building is completed and accepted, the heating contractor is literally caught in between.

Often the time lapse extends into many months during which the equipment is exposed to more strenuous operation than during normal occupancy of the building.

The manufacturer only warranties the equipment for one year from the day it is started, some architects want one year after the completion of the building. The time from the start-up until acceptance of the building is not usually the problem, but leads directly to the problem which is at the end of the elapsed year when the manufacturer warranty has expired which then leaves the heating contractor holding the bag for whatever perio time it may take to complete the bu ing.

Whenever equipment fails du this time there is always a prob for all concerned, the architect, e neer, general contractor, heating c tractor and equipment manufactu The question is, who is supposed to responsible for the equipment du this "in between" time? This "in tween" time is somewhat of a ne lous thing. No one knows what t will lapse from the start-up of the h ing equipment until the final acc ance of the building. If the time w known the heating contractor co put an insurance figure into his bid. things are, there is no way for hin properly protect himself.

THE SOLUTION — accept the h ing system when you request the st up. Fair to all. The owner gets the h he needs in his building, the ma facturer warranties his equipment the year to the heating contractor the heating contractor is respons for his portion of the job, as he sho be, for one year.

This is one solution which has b adopted by some architects in the M waukee area and is working out w for all concerned. No arguments, passing the buck, no one being ta advantage of, and no one either gue ing at an insurance figure to put i the bid or being hurt by a condit which he cannot possibly figure ac rately. Please consider the heat contractors' dilemma.

A. F. (Tony) Rosecky
Director of Industry Relations

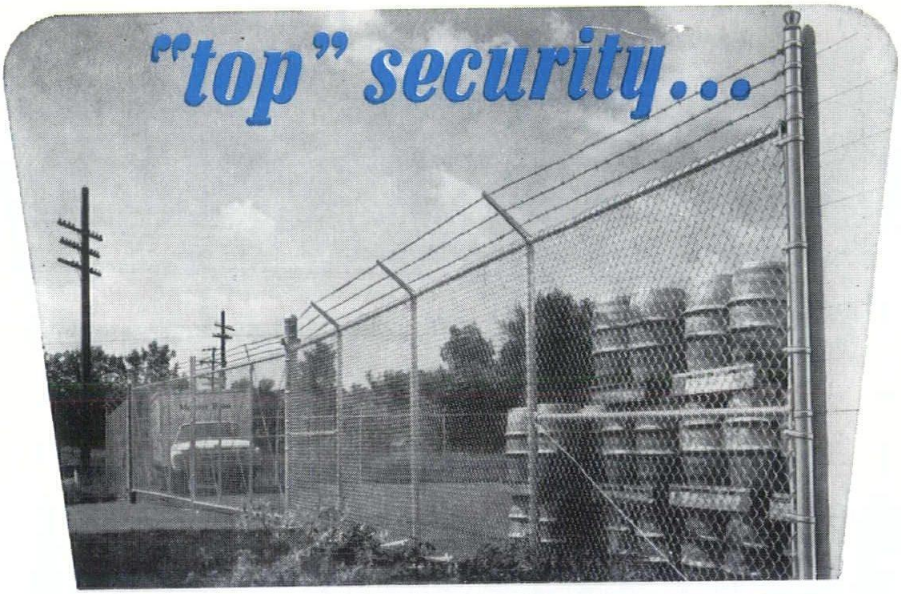

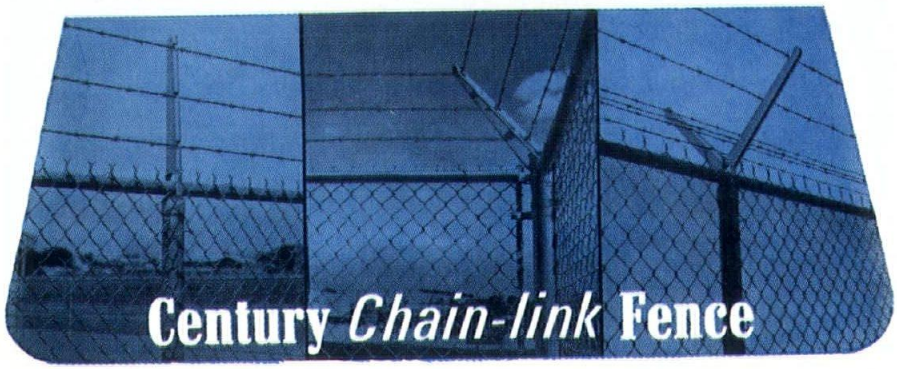

Would be vandals, trespassers and thieves can't top this unclimbable fence. Neither can competition. There's a Century top style for every outdoor storage need: 45° Rampart type, Bulwark "Y" arm as well as other Palisade, Rampart and Bulwark types. And Century can give you the gate for every purpose. All posts and fittings are hot dipped galvanized to withstand the ravages of the elements . . . and *now* . . . all chain link fabric is hot dipped *aluminized* to endure time and weather even years longer. Materials can be purchased separately or completely installed by Century erection crews from your nearby Century office.

FOR OVER 50 YEARS

Phone for FREE estimate — no obligation

SEE THE YELLOW PAGES

Century Fence Company

North 11 W24712 Silvernail Rd., Highway TJ, Waukesha, Wis. 53186

NEWS NOTES

AIA GOLD MEDAL TO PIETRO BELLUSCHI

Architect Pietro Belluschi, FA former dean of the School of Arc tecture and Planning at the Massac setts Institute of Technology, has be awarded the 1972 Gold Medal of American Institute of Architects.

The Gold Medal—the highest awa bestowed by the 24,000-member n tional professional society — will presented to Belluschi during the A national convention in Houston, M 7-10.

In 46 years of practice — 26 of the in Portland, Ore. — Belluschi has

ed over 1,000 ecclesiastical, resi-
ial, and commercial buildings and
received numerous awards.

is churches are known for their
ant spiritual feeling, while in the
gn of residences he was a leader
e development of a regional style
Northwest architecture — which
erhaps the only such style in this
ury.

colleague has remarked that the
itect's sensitive appreciation of
acular building and the scenery of
Northwest combined with his talent
e use of wood have given his early
itecture an unrivaled sense of
ss to purpose and locale.

elluschi is also the designer of the
"curtain-wall' skyscraper of glass
aluminum to be built in this coun-
— the Equitable Building in Port-
l, constructed in 1948.

he Equitable was built a few years
re Lever House in New York City
the Lake Shore Drive Apartments
hicago, whose glass sheathing and
cture are similar.

is most recent and noted buildings
St. Mary's Cathedral in San Fran-
co and the Julliard School at Lin-
n Center for the Performing Arts in
v York City, the latter done in as-
iation with architects Eduardo
alano and Helge Westermann.

Other important works include the
tland Art Museum, the Zion
heran Church in Portland, the Ben-
gton (Vt.) College Library, and the
ucher College Center. His Central
heran Church in Portland was
emed one of the most significant
ldings constructed during the 100-
r history of the AIA, in a special
ection made by *Architectural Rec-*
in 1956.

n an article about the opening of
Mary's in 1971, *Architectural Rec-*
noted that in the past decade only
handful of cathedrals have been
lt in the world; it called designing
cathedral the "most coveted and
est" of architectural experiences.

Of these few cathedrals, the maga-
e said, "the first to base its concept
the new liturgy of the Catholic
urch is St. Mary's, a cathedral as
rely of its time as the great medieval
thedrals were of theirs."

As early as 1950, Belluschi had as-
ssed the central challenge of church
sign as that of making a valid con-
nporary statement. "In designing
igious buildings," he wrote, "the
chitect is confronted by the difficult problem of creating form appropriate to a modern society without destroying the many symbols which have given formal validity to the idea of a church in the past.

"These symbols, crystallized through the centuries, have become identified in the minds of many with religious belief itself. . . . The extent to which we can preserve them and still speak the language of our own time is the real problem confronting us."

The Gold Medal winner was born in Italy in 1899 and graduated in 1922 with a doctorate in architectural engineering from the University of Rome. After coming to the United States on a scholarship, he graduated in 1924 as a civil engineer from Cornell University. Shortly later he went to Portland, Ore., where he practiced as an architect until 1950 when he became dean at MIT.

Retiring from MIT in 1965, Belluschi became Consulting Professor of Architecture at the University of Oregon, and in 1966 the Thomas Jefferson Professor of Architecture at the University of Virginia. He also maintains offices in Boston and New York.

Total Electric provides ideal learning environment... saves money for taxpayers

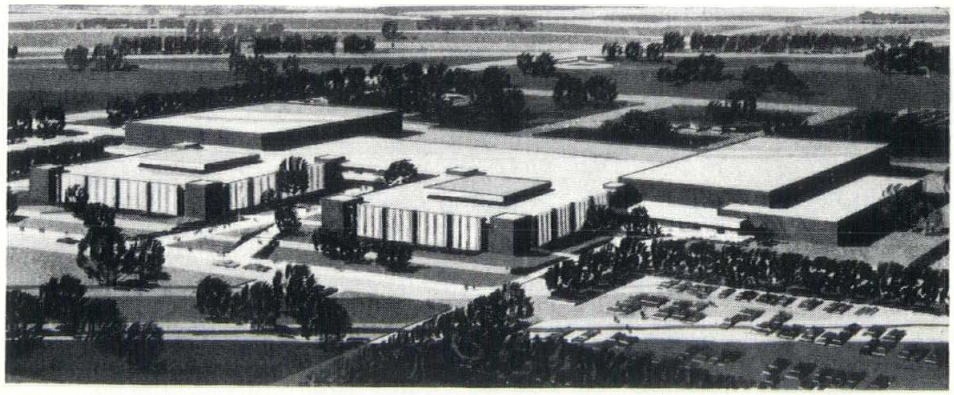

The total electric West Bend High School complex, West Bend, Wisconsin.

Here is another school added to the growing list of total electric schools in this area — eight in all — including two under construction. The single total electric system for both heating and air conditioning provides greater design freedom and economy — space used to best advantage — lower original investment and lower operating costs.

Key to the low heating and cooling costs of total electric is the recovery of normally wasted heat from the modern lighting system and from the students and teachers themselves. A single "Comfort Conditioning" system heats and cools the entire building.

For further information including cost and performance records of total electric sites, call any Wisconsin Electric office.

Wisconsin Electric POWER COMPANY

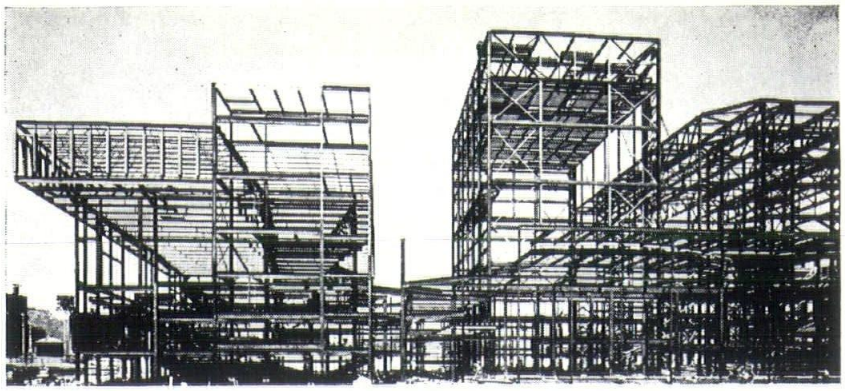

Steel

STRUCTURAL STEEL
WELDMENTS
CUSTOM MACHINERY

The Lakeside Service is complete . . .
What can we do for you?

LAKESIDE *BRIDGE & STEEL CO.*

5300 N. 33rd STREET
MILWAUKEE, WISCONSIN 53209
462-5900 AREA CODE 414

VHI
VER HALEN, INC.
EST. 1911

Ver Halen, inc.

CONTRACTORS
DISTRIBUTORS OF BUILDING PRODUCTS

Quality Products Plus Expert Craftsmanship
Equals Satisfied Customers

Acoustical Ceilings
Sound Control—Air Distribution—Illumination

Partition Systems
Movable—Demountable—Permanent
Wood—Steel—Glass—Aluminum
Plastic Laminates—Various Finishes

Floating Floor Systems
Raised Access and Data Floors

Pella Wood Sliding Glass Doors
For Weathertight Installations

Pella Wood Windows
Awning—Casement—Double Hung—Pivot Fixed
Slimshades—Rolscreens
For Residential and Commercial Buildings

Pella Wood Folding Doors and Partitions
For Flexible Space Dividers

Baker Steel Scaffolds
For Off-the-Floor Work

Branch Office
704 Lombardi Avenue
Green Bay, Wis. 54305
(414) 435-3791

General Office
P.O. Box 8230
4700 N. 124th St.
Milwaukee, Wis. 53225
(414) 463-7700

Branch Office
5502 University Ave.
Madison, Wis. 53705
(608) 238-0241

Advertisers Index

Best Block Company.....
Butters-Fetting Co. .....
Century Fence .....
Continental Columbus .....
Falls Block Company.....
Federal Refrigerator Company.....
General Electric .....
Hoye Heating .....
Illinois Brick .....
Kohler of Kohler.....2a, b, c,
Lakeside Bridge & Iron.....
Ma-Con Corp. .....
Masonry Contractors Association.....
Micor Company .....
Milwaukee Stove & Furnace Company.
Peters, J. W. & Sons.....
Sheet Metal Contractors Association..
Spectra-Glaze .....
Universal Sentry .....
Ver Halen, Inc.....
Wisconsin Electric Company.....
Wisconsin Gas Company .....

Spectra-Glaze®
GLAZED CONCRETE BLOCK WALLS

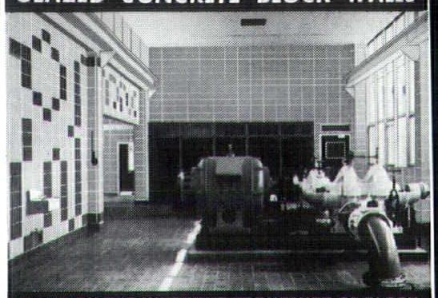

SAVE ON THE INHERENT ECONOMIES OF BLOCK COMBINED WITH THE PERFORMANCE OF GLAZE

BUILD & FINISH IN 1 OPERATION. (load-bearing or partition) 1 trade, faster job, substantial savings.
PERMANENT GLAZED FINISH. Low maintenance; no refurbishing ever!
CANNOT PEEL OR BLISTER. Impervious to moisture (even steam cleaning!)
RESISTANT TO CHEMICALS. Chlorine, hydrogen sulphide, etc.

2-FACE UNITS available for low cost 2-face walls.
EXCELLENT SOUND-PROOFING & insulation.

48 Standard Colors. Also Scored & Design Faces...Local delivery world-wide . . . ® Reg. U. S. Pat. Off., Can. & other countries by
ZENITH GLAZED PRODUCTS
P.O. Box Z • Osseo, Minnesota 55369
Phone: (612) 425-4111
Cataloged in SWEET'S Ⓢ

SHEET METAL CONTRACTORS OF MILWAUKEE

7635 West Blue Mound Road **Milwaukee 53213** **Phone: 258-8177**

AJAX METAL PRODUCTS M
Milwaukee — 453-3290

ALEXANDER MECHANICAL CONTRACTORS CO., INC. ACHV
Waukesha — 542-9922

ATLAS HTG. & SHEET METAL, INC. ACHMV
Milwaukee — 342-7818

AUER HTG. & AIR CONDITIONING CH
Milwaukee — 562-0564

B & H INDUSTRIAL SHEET METAL WKS., INC. BIMV
Milwaukee — 672-4540

BADGER SHEET METAL CO. ABCHIKMV
Milwaukee — 871-3104

BADGER WISCONSIN HEATING CO. CHV
Milwaukee — 352-5040

BAL-AIR & ASSOCIATES, INC.
Milwaukee — 476-5522

BEEN ACOUSTICS CORP. M
Butler — 781-2133

WM. A. BENZ SHEET METAL PRODUCTS ABCHIKMV
Milwaukee — 781-6980

BERGIN PLUMBING & HEATING CO., INC. ABCHIKV
Thiensville — 242-2720

BROZEK HEATING & SHEET METAL CORP. ACHV
Milwaukee — 462-8120

BUILDING SERVICE, INC. VM
Milwaukee — 453-6786

BUTTERS-FETTING CO., INC. BCHIMV
Milwaukee — 645-1535

CAESAR PLUMBING & HTG. CO., INC. CHV
Menomonee Falls — 251-0664

CENTURY SHEET METAL WORKS, INC. CHV
Milwaukee — 445-6220

F. J. A. CHRISTIANSEN ROOFING CO., INC. AIM
Milwaukee — 445-4141

COMFORT CONTROL CORP. ACHMV
Milwaukee — 354-8410

CONDITIONED AIR DESIGN, INC.
Milwaukee — 421-1085

CUSTOM HEATING & AIR COND. CHV
Milwaukee — 445-7800

DAROTT ENTERPRISES, INC. HV
New Berlin — 679-2920

DE GELLEKE CO., INC. M
Brookfield — 781-5300

DEMSHAR HEATING & SHEET METAL CO., INC. ACHIV
West Allis — 321-4242

DEPENDABLE HTG. & SHEET METAL, INC. ABCHIMV
Milwaukee — 464-3080

DIETZ HEATING, INC. ACHIMV
Milwaukee — 744-8016

THE DOWNEY CO. BIKV
Milwaukee — 933-3123

DROEGKAMP FURNACE CO. CHV
Butler — 781-9610

BOB G. ENGLER CO., INC. HMV
Horicon — 485-4452

ESCHENBURG HEATING & SHEET METAL WORKS, INC. CHIV
Milwaukee — 562-0945

FORD SHEET METAL & HTG., INC. AHV
Milwaukee — 372-1170

ALFRED GOETHEL SHEET METAL WORKS, INC. ABIMV
Milwaukee — 873-1100

GOETHEL COMPANY, INC. ABCHIMV
Milwaukee — 353-8185

JOHN F. GRAF HTG. & SHEET METAL, INC. ACHKMV
Milwaukee — 445-1190

GENE GRIESE CONTRACTOR S
Pickett — 1-589-2201

J. GROESCHEL & SON CHV
Milwaukee — 873-8815

GROSS HEATING & AIR COND., INC. CHV
Milwaukee — 444-4300

PAUL J. GRUNAU COMPANY BCIV
Milwaukee — 481-5400

HEATING INSTALLATION CO. ACHIV
Milwaukee — 933-3919

RAY HELD HEATING & AIR COND. ACHIMV
Milwaukee — 774-0760

HILLTOP CONSTRUCTION CORP. S
Waukesha — 782-3660

LOUIS HOFFMANN CO. ABIMV
Milwaukee — 276-2695

THE HOLMING COMPANY BI
Milwaukee — 352-3250

A. HORWATH CO., INC. CHIV
Milwaukee — 466-1620

HOYE-BRENNER, INC. BIKMV
Milwaukee — 482-2500

INSULATION SERVICE, INC. M
Milwaukee — 453-2200

J & H HEATING, INC. ACHIV
Port Washington — 284-5589

J & R ERECTION CO. M
Milwaukee — 475-1086

W. H. JACKLIN, INC. ABCHIV
Milwaukee — 466-7040

F. X. JACOBY, INC. CHV
Milwaukee — 774-3500

KEARNES HTG. CO.
Jackson — 1-677-3165

KEHR BROTHERS ACHIV
Watertown — 261-5613

KELLY-MOHRHUSEN COMPANY, INC. ACH
Franklin — 425-5780

KONICKI HEATING & AIR CONDITIONING CO. CHM
Milwaukee — 383-3380

KRAMER HEATING & MFG., INC. ABCHIMV
Milwaukee — 383-0043

LAKESIDE SHEET METAL WORKS, INC. ABCHIV
Milwaukee — 372-3210

LANGER ROOFING & SHEET METAL, INC. AIM
Milwaukee — 871-8800

LINK BUILDERS, INC. S
Waukesha — 542-5373

MANTEI SHEET METAL WORKS, INC. BI
Milwaukee — 645-3114

G. F. MARTH & SON ACHV
Milwaukee — 444-9686

MEMMEL SHEET METAL & HEATING CO., INC. CHIV
Milwaukee — 464-5080

METALCRAFT CO., INC. ABCHIMSV
Wauwatosa — 774-4530

METAL BLDGS. OF WIS., INC. S
Pewaukee — 691-3970

METAL STRUCTURES, INC. IS
Oconomowoc — 567-5604

JIM MICHEL BUILDING SPECIALTIES, INC. M
Milwaukee — 781-3240

MILWAUKEE FURNACE COMPANY, INC. ACHV
Milwaukee — 645-8969

C. A. MOHRHUSEN, INC. CH
Menomonee Falls, Wis. — 251-8900

J. M. MUELLER, INC. BCHIKV
West Allis — 453-5100

R. V. MUNDIGLER CO., INC. CH
West Allis — 476-5180

NATKIN & CO. BHIV
Peoria, Ill. — 1-309-691-1310

NEIS CO. ACH
West Allis — 476-0415

OLIVER CONSTRUCTION CO. MS
Oconomowoc — 786-6180

WM. PIETSCH CO. ACHV
Milwaukee — 342-1109

POJA HTG. & SHEET METAL CO., INC. ABCHIV
Milwaukee — 481-9010

POPE ENGINEERING CO. CHV
Milwaukee — 672-0450

QUALITY HTG. & SHEET METAL CO., INC. ACHV
Brookfield — 786-4450

RAAB HTG. & AIR COND. CO. ABCHIKMV
Milwaukee — 871-6786

RADLOFF SHEET METAL WORKS BHIV
Waukesha — 547-7656

REGALI CO., INC. ABCHIV
West Allis — 258-2144

REINKE METAL WORKS, INC. ABIMV
Milwaukee — 645-8145

REINKE & SCHOMANN, INC. ABIMV
Milwaukee — 964-1600

M. J. RICE CORPORATION CHV
Butler — 781-8470

RIGGERS & ERECTORS S
Milwaukee — 562-1090

RODALE SHEET METAL & AIR COND. ACHIMV
Milwaukee — 425-1590

J. ROMBERGER CO. ACHIVS
Milwaukee — 342-4024

SCHUMANN & RODEN CO. AIM
Milwaukee — 372-3670

SCHUPP HTG. & AIR COND., INC. CHV
West Allis — 541-6510

SEIDER HEATING & AIR CONDITIONING, INC. CHV
Milwaukee — 871-0050

W. E. STECKER, INC. MS
Milwaukee — 444-8858

STEEL KING CONSTRUCTION CO. MS
Waupun — 324-4426

STEGEMAN, INC., HTG., AIR COND. & SHEET METAL MFG. CO. ACHMV
South Milwaukee — 762-5060

SUNN HTG. & SHEET METAL, INC. ABHIMV
Milwaukee — 645-5560

SUPERIOR HTG. CO. CH
Milwaukee — 353-4010

SUPER SKY PRODUCTS, INC. AM
Mequon — 242-2000

SURRIDGE ERECTING CO., INC. MS
East Troy — 642-5556

TOTAL COMFORT OF WISCONSIN CHV
Waukesha — 547-6624

TRI-CIRCLE HEATING CO., DIV. FIELD ASSOCIATED CONTRACTORS, INC. ACHMV
Waukesha — 544-4381

C. R. TUNISON, INC. M
Brookfield — 781-8760

ED. UTTKE & SON HTG. CHM
Milwaukee — 383-2105

VER HALEN, INC. M
Milwaukee — 463-7700

VETTER HARDWARE & SHEET METAL ACHM
Milwaukee — 374-1119

VOIGHT SHEET METAL, INC. ABCHIMV
Milwaukee — 463-4930

W & H, INC. BHIV
Milwaukee — 444-7500

WALL SYSTEMS, INC. AIMS
Cedarburg — 377-7440

WALSH SHEET METAL & HTG. CO., INC. CHIMV
Milwaukee — 442-7770

WALTERS SHEET METAL CORP. ACHKMV
Milwaukee — 462-5120

WANDREY HEATING, INC. ACH
Milwaukee — 873-0440

WENNINGER CO., INC. CHIV
Milwaukee — 671-0192

WINKLER SHEET METAL, INC. BIMV
Milwaukee — 354-7100

WISCONSIN BRIDGE & IRON COMPANY AIMS
Milwaukee — 466-2100

WISCONSIN HEATING, INC. ACHIMV
Butler — 781-6990

ZIEN SHEET METAL CO. CHIV
Milwaukee — 463-6100

"Symbols" show major work engaged in by each firm.

A — Architectural Sheet Metal
B — Fume and Dust Control Systems
C — Residential Cooling
H — Warm Air Heating Systems
I — Industrial Sheet Metal
K — Kitchen Equipment
M — Sheet Metal Specialties
S — Sheet Metal Buildings
V — Commercial Ventilating and Cooling

WISCONSIN ARCHITECT
785 North Jefferson Street
Milwaukee, Wisconsin 53202

Address Correction Requested
Return Postage Guaranteed

AMERICAN INSTITUTE OF
ARCHITECTS--LIBRARY
1785 MASS. AVE. N.W.
WASHINGTON, D.C. 20036

Controlled Circulation
POSTAGE PAID
at Milwaukee, Wisconsin

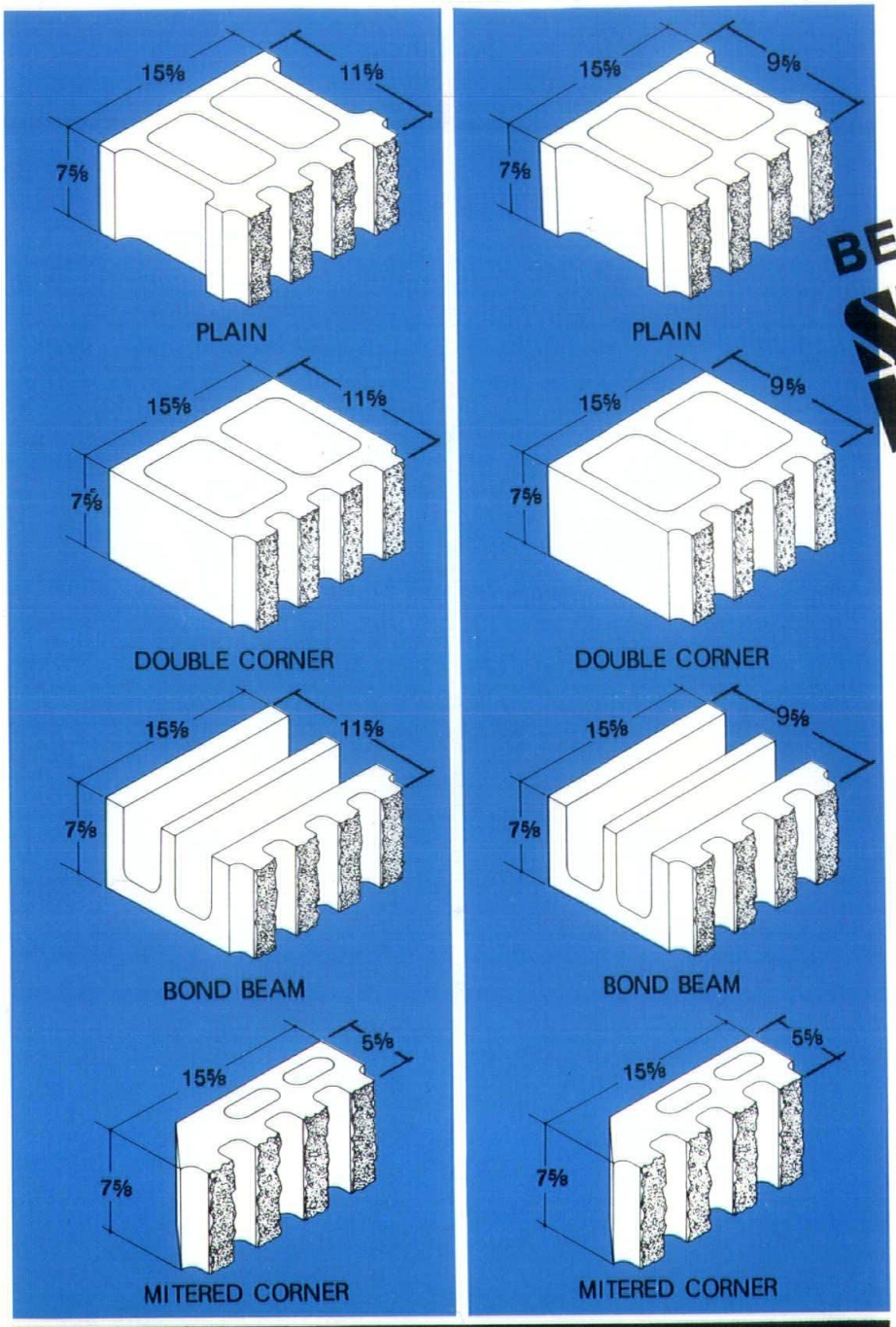

BEST BLOCK'S SPLIT FACED CONCRETE MASONRY

Structural and complete facing material in one unit

Cuts cost of labor by 50 to 60%

Available in homogeneous colors

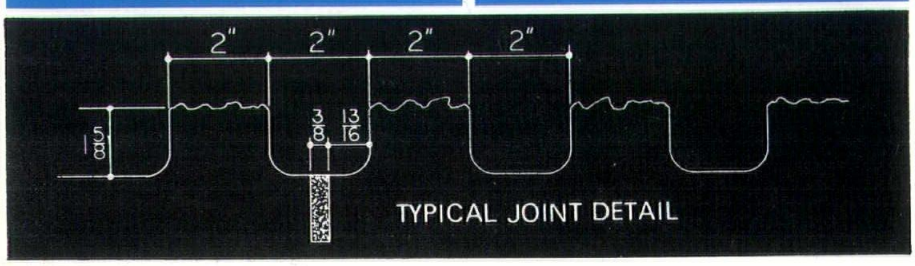

JUST ANOTHER WAY IN WHICH BEST BLOCK WORKS WITH THE ARCHITECT FOR SOUND DESIGN COMBINED WITH ECONOMY.

BEST BLOCK COMPANY

W140 N5998 LILLY ROAD • (MILWAUKEE) • PHONE (414) 781-7200
BUTLER, WISCONSIN 53007